Second Edition

Newport Daily News.

Second Edition

ESTABLISHED 1846. NEWPORT, R. I., FRIDAY, JULY 25, 1913.—TEN PAGES. PRICE TWO CENTS.

THE ONLY WAY TO GET A DECENT SLEEP.

Think differently? How about the buzzers that swoop down on you unseen but with a song that makes you feel their sting before they're within a foot of you. Delightful amusement shying off these fellows until you sink off to be fed upon in spite of yourself.

Wouldn't you prefer to lie and laugh at them?

$2.25 DOES IT.

A canopy of net just fine enough to bar out the birds of prey—not fine enough to prevent free circulation of air; suspend it from above your bed, its folds dropping close to the floor, and you sleep the sleep of the just whether you deserve it or not.

—AT—

A. C. TITUS CO'S., 225-229 Thames Street.

FOR HOME COMFORT.
FOR EVENING W A
FOR REAL BEAUTY
OUR
NEW KIMONOS
AND
CHINESE MANDARIN COATS
WILL APPEAL TO YOU.
THEY ARE OF
CORRECT STYLES, ELEGANT MATERIALS,
LOW PRICES.

Our stock includes all prevailing styles and many novelties,

☞ Ask to see the hand-embroidered SILK MIKADOS that we have just received.

NEWPORT'S ONLY IMPORT AND WHOLESALE HOUSE.

JOHN H. KAZANJIAN & CO., Bellevue Ave., Cor. Bath Road

'14 OVERLAND $950
F. O. B. factory.
2 or 5-passenger, 33x4 tires, Gray & Davis electric lighting outfit, Dyamo 114 wheel base, large body with deep cushions. Deliveries after August Electric self starter, $125 additional.
NEWPORT ENGINEERING WORKS, Distributors.

John Gillies,
SLATE, TILE AND GRAVEL ROOFER.
Only slate that has been tested by time. Estimates furnished on old or new roofs. All work guaranteed.
Office and Yard 322 Spring Street.
Opposite Howard Street.
(Formerly 19 Webster Street).
Telephone connection.

Studebaker
Farm Wagons, etc.
M. J. MURPHY. Tel. 32 R

TAXICABS.
FORD CAR AGENCY.
PARK BROS. TEL. 859

BUY YOUR WINTER COAL NOW.
THERE ISN'T A DEALER IN THE COUNTRY
THAT CAN PROTECT HIMSELF FROM
THE HIGHER PRICES.
DON'T WAIT.
NEWPORT COAL COMPANY.

MANDARIN COATS.

Our assortment of Mandarin Coats exceeds anything we have previously carried, and comprises Chinese and Japanese Coats, prices

$5.00, $7.50, $10.00, $15.00, $25.00, $35.00, $50.00.

KIMONOS

In Crepe de Chine, Silk, Satin, Crepe.

THE KAZANJIAN CO.,

The Old Store, A. H. Bozyan, Manager.

ELLIOTT ELECTED TO HEAD THE NEW HAVEN.

To Take Charge of Affairs of Road September 1.

Announces That He Will Make a Statement Late in the Day.

NEW YORK, July 25.—Howard Elliott, president of the Northern Pacific, was elected this afternoon president and director of the New York, New Haven & Hartford Railroad Company. His election takes effect September 1, 1913.

The meeting this afternoon was expected to open a new era in the administration of the road, steamship and trolley lines controlled by that system. Wall Street was less interested in the personnel of the new officers to be chosen than in the proposed changes in operating the financial policy.

How far the directors would go today in adopting these recommendations was in doubt. It was believed, however, that the board would at least name a successor to President Charles S. Mellen, that the new head would be Howard Elliott, now president of the Northern Pacific, and that he would be given control of the whole New Haven system. It was believed that his title for the present will be that of president and that he will be moved into the position of chairman of the board as soon as possible after changes in the by-laws creating this position are ratified by the stockholders at the annual meeting in October.

Rumors that Theodore N. Vail would become chairman of the board did not find general credence in Wall street, as it was not believed that Mr. Vail would give up his position as head of the American Telephone and Telegraph Company.

Whatever changes in financial policy, if any are recommended at today's meeting, such as the divorce of the New Haven's trolley lines, also will not be placed in effect, it was explained, until ratified by the stockholders. The recommendations will go to the directors in a form of a report from the committee appointed after the resignation of President Mellen. This committee consists of J. P. Morgan, Theodore N. Vail, Samuel Rea, William Skinner, Edward Milligan and Robert W. Taft.

A meeting of the executive committee preceded the meeting of the full board of directors. Previous to this the members of the executive committee had luncheon with the members of the committee and a conference between the two committees began at 1:30 p. m. The meeting of directors was scheduled for an hour later.

Mr. Elliott announced that he would have a statement to make late today, after the directors' meeting. He declined to say what this statement would contain.

WHITNEY BEATS WASHBURN.

Larned Not Surprised at McLoughlin's Loss to Parke.

BOSTON, July 25.—The tennis players at the Longwood Cricket Club were as much interested today in the outcome of the Davis cup matches abroad as in the fifth round of singles for the Longwood bowl. The doubles matches in the semi-final round of the eastern championship were postponed until tomorrow, in order that all the singles might be cleared and because the players were entered in both tournaments.

The only match of the morning was an unfinished contest in the fourth round of singles between W. M. Washburn of New York and E. H. Whitney of Boston, which was stopped late yesterday by rain.

By permission of tournament officials, Whitney and Washburn, with the score all even, decided to settle the tie by playing the best two out of three sets today.

Whitney captured the first set with comparative ease, 6 to 3, but the second Washburn rallied and brought the games up to 6 all. Then the Bostonian swung into his stride and took the next two games, the set and the match. The official score of the match was 6-1, 5-7, 6-3, 3-6, 8-6. The match was the longest-timed ever played at Longwood.

The news from Wimbledon threw a shadow on the local courts. William A. Larned, a former national champion and twice an international, said he was not surprised at McLoughlin's defeat by Parke.

"McLoughlin is a dry weather player," he said, "and any condition which slows up his game is a severe handicap. His game was developed in the dry air of the Pacific coast and every time he came east he showed some effects of the change in the climatic conditions.

"It is not surprising that after three weeks of rain, mist and fog at Wimbledon, that McLoughlin should have slowed up in his speed. Parke apparently played for the American's weak spot, in the corners of the back court, just as Johnson did in the challenge match last summer at Newport, when the champion found some difficulty in overcoming the low returns to his back hand.

"I think, however, that under Wrenn's coaching, McLoughlin will come back strong in the doubles tomorrow and in the match with Dixon Monday."

EN ROUTE TO COWES REGATTA.

King and Queen of Spain Enthusiastically Received in Paris.

PARIS, July 25.—King Alfonso and Queen Victoria of Spain arrived here today, traveling incognito, on their way to the Cowes regatta. They were accorded an enthusiastic reception, by the people who recognized them on the streets, while they were out shopping together. Their Majesties were the guests of President Poincare at luncheon at the Palace of the Elysee.

AMERICANS WIN ONE AND LOSE THE OTHER.

Williams Defeats Dixon, But McLoughlin Beaten by Parke.

Both Matches for the Davis Cup Go to Five Sets.

WIMBLEDON, England, July 25.—The lawn tennis teams representing the United States and England brought the first day's play in the challenge round of the Davis cup tournament to an end on an even footing, each having won one of the singles matches on the program. J. C. Parke in the first match beat Maurice E. McLoughlin of San Francisco by three sets to two, while in the second match R. Norris Williams of Philadelphia turned the tables on C. P. Dixon, the English representative, by beating him with a similar score. The scores were:

Parke beat McLoughlin, 8-10, 7-9, 6-4, 1-6, 7-5.

Williams beat Dixon, 8-6, 3-6, 6-2, 1-6, 7-5.

Three matches remain to be played, one doubles, which will be contested tomorrow, and two singles, Monday. The play has been so even that both sides have an equal chance of winning, and it cannot be known until Monday whether the English holders will put up a successful defense or whether the famous trophy is to be taken to the United States.

The referee announced that no decision had been made in regard to the wearing of spikes, the American players being allowed to wear them if they chose.

McLoughlin and Parke played the first match. McLoughlin was first on the court, and when Parke followed he was perspiring from his fast practice with Beamish. McLoughlin served first and took the opening point. He won the first set, 10 to 8, by breaking into Parke's service at the eighteenth game. The last drive of the set touched the top of the net, where the ball lingered for a moment and then fell over without a bound, so that it was impossible for the Irishman to return it.

The form of the Californian in this set was a keen disappointment to his friends. He had an opportunity to take a commanding lead when the games stood 4 to 3 in his favor, but after taking it to vantage four times he lost on Parke's service. The games continued to follow the service until McLoughlin brought the set to an end by a sensational net drive.

McLoughlin during the set seemed to have only his terrific service and uncanny judgment of "out" balls. He lost four love games on arke's service, by driving the ball out of court or into the net. One drive struck the base line and raised the dust, and this caused a somewhat unsportsmanlike demonstration among the crowd when the referee declared it a good ball.

The closeness of the play in the first set was indicated by the fact that each player scored the same number of points. Parke played at top form. He held his own in serving, and following the plan laid down by Wilding, played low and short on every possible occasion. His court strategy was far superior to McLoughlin's and only the tremendous pace set by the younger player enabled him finally to clinch victory in the initial set.

The first game in the second set was a love game for McLoughlin. Parke never sent the ball over the net and could not touch the first three services. The second game went to deuce, but Parke won. McLoughlin won the third on his service, Parke scoring 30. The fourth went to deuce and McLoughlin had first vantage on a splendidly placed shot. After it had gone to deuce thrice, Parke won by a well placed drive near the net and made it 2-2. McLoughlin won the first point in the fifth game by a low return, Parke making it even by a pretty pass. Parke driving out, it went to 30 all, when McLoughlin's bad judgment let a good one go. Parke was again driving wild. The game went to deuce. Parke made a difficult return, taking advantage. He then sent one out and netted another. The game ended with a net rally in favor of McLoughlin, who now led by 3 games to 2.

In the sixth game Parke took three straight points by two hard drives and one lob, which McLoughlin drove out. The game then went to Parke after McLoughlin had scored 15 by a hard volley. McLoughlin, working beautiful cross-court play alternating with his hard serve, then took a love game and was leading, 4 to 3. In the eighth the Californian continued his cross-court drives and scored 30, which he brought up to 40-love by a lucky net stroke. He then allowed Parke to bring the game to deuce and vantage by clever driving. McLoughlin netted an easy return, which made the score 4 to 4.

The ninth game went to 30 in favor of McLoughlin, who brought the crowds to their feet by making a return which rolled over the net. Parke shot a terrific drive and then brought the score to deuce by returning a smash. McLoughlin ended the game with two hard services. The tenth saw a rally in which McLoughlin lobbed out, bringing the score to 15 all. He then repeated the shot twice, being evidently troubled by Parke's drives. McLoughlin brought the score to 40-30 by a great smash but lost the game when he was outplayed in a rally.

In the eleventh game both were playing safe. McLoughlin missed an easy pick-up. The game went from 15 to 40 and then to game, on McLoughlin's service. The crowd was overjoyed, as England was leading, 6 to 5. Then McLoughlin passed beautifully, giving him the lead, but he lost it by lobbing out, and lost the second set by sending out an easy

RECEIVED BY PANAMA.

First Payment of $250,000 for Annual Rental of Canal Zone.

WASHINGTON, July 25.—The first payment of $250,000 to Panama for the annual rental of the canal zone, was made today. The payments are in addition to $10,000,000 paid in cash to Panama nine years ago.

CHINESE PROVINCES COME TO AGREEMENT.

Will Take Joint Action Against Yuan Shi Kai and Pekin.

Establishment of Genuine Republic Desired and Not Dictatorship.

CANTON, China, July 25.—Seven of the southern Chinese provinces with a population of 150,000,000, have come to an agreement for joint action against Provisional President Yuan Shi Kai and the Pekin government, and beyond these the troops under General Lung, in the province of Kwang Si, sympathize with the movement. A force of 10,000 irregular troops, chiefly composed of Hakka hillmen, left here today by way of the North river to fight the northern army. They will make forced marches over the mountain passes of Kiang Si. Other armies are being organized among the peasants and hillmen.

There are 100 mountain guns in the arsenal here and machine guns are being manufactured. One of the principal officials here asserts that there are millions of dollars in the treasury and the revolutionaries will be able to carry on the campaign for a long time. He declared that the Japanese were lending money to sustain the movement against Pekin and were assisting in other ways. The official said the southerners had anticipated Provisional President Yuan Shi Kai in securing Japanese support by promising the Manchu soldiers that they would be given freedom to return to Manchuria.

The governor general, in a letter published today, asserts that he desires the establishment of a genuine republic in China and not a dictatorship.

AMBASSADOR WILSON BACK.

Opposed to Sending Board to Mexico to Mediate Between Both Factions.

NEW YORK, July 25.—Henry Lane Wilson, American ambassador to Mexico, arrived here today on his mission to discuss Mexican conditions with President Wilson and the Department of State. Steamer Mexico, on which he sailed from Havana, July 22, was off Sandy Hook at 10 a. m. Mr. Wilson was expected to reach Washington tonight.

Ambassador Wilson said that he was opposed to sending a commission to Mexico to try to mediate between the warring factions. He did not say what remedy he had to offer for the situation. He declared he must reserve any opinion of this kind until he reached Washington and saw the President.

CONFERS WITH WILSON.

Bryan, Back from Lecture Tour, Silent on Mexican Affairs.

WASHINGTON, July 25.—Secretary Bryan, upon his return today from his lecture tour, was silent on Mexican affairs, but observed that the Iowa crops were fine. He went almost immediately to the White House, conferred briefly with the President and made an appointment for a longer conference later in the day.

Although a regular cabinet meeting was scheduled for today, none was held because most of the members are out of the city. Those who have remained called upon the President individually.

STEAMERS ARRIVED.

New York, July 25, Cedric, from Liverpool.

New York, July 25, Saxonia, from Naples.

New York, July 25, Caroline, from Havre.

RELIEF ICE.

Families desirous of taking ice brought into the city by the Relief Ice Committee will telephone or leave their orders with the Bureau of Information at Barney's Music Store, phone 9837. These orders will be sent to the peddlers handling the ice from the cars, who will make as prompt deliveries as conditions permit.

The price delivered to families will be at the rate of

50 cents A HUNDRED POUNDS.

GRANDE MAISON DE BLANC
6 BOULEVARD DES CAPUCINES
LONDON PARIS CANNES
TABLE AND BED LINENS
WOVEN BY HAND ON OUR OWN LOOMS. HANDKS. CURTAINS. BLANKETS &c
TROUSSEAUX
WE CAUTION OUR CLIENTS THAT WE HAVE NO HOUSE NOR AGENT IN NEWPORT AND BEG OF THEM TO WRITE US DIRECTLY FOR THEIR ORDERS IN PARIS
LOUVET FRERES PROPRIETAIRS
O. BOYER MANAGER

COMMERFORD,
TAILOR,
Over 233 Thames Street.
Phones 9029—1861.

SUGGESTIONS FOR DINNER PARTIES AND LUNCHEONS.

Chicken Turkeys (natives)
Squab Guineas,
Squab Chickens,
Young Goslings,
Celery-Fed Ducklings, Weber,
Jumbo Squabs,
Heavy Saddles Lamb, Southdowns,
Lamb Filets.

The Edward A. Brown Co.,
274 THAMES STREET.

Geo. E. Vernon & CO.,
Interior Decorators
AND
Upholstering
In All Its Branches.
91 JOHN STREET,
Newport, R. I.

Why not try some of our
Island Spring Lamb.
" Spring Ducks.
" Spring Broilers.
" Spring Roast. Chickens.
" Calves' Livers.
Fresh Green Peas.
Fresh Lima Beans.
" String Beans.
" Large Asparagus.
" Cauliflower.
Received fresh daily.
Telephones 76-77.
Marlborough Market.

June Weddings
Are not complete without flowers. Our business is flowers.
H. J. HASS & SON,
Day Phone 214. 196 Thames St.
Night Phone 376.

1842 THE T. MUMFORD SEABURY CO. 1913
DRESS SLIPPERS
Of satin, patent leather, black and colored kid.
ALL NEW MODELS
$3.50 to $6.50 a pair
Full line of Buckles and Slipper trimmings.
THE SEABURY CO.,
214 Thames St. Tel. 787

Wednesday & Thursday SPECIALS.

Legs of Spring Lamb	25c
Legs of Mutton -	20c
Mutton Chops -	22c
Spring Roasting Ducks	25c
Fresh R. I. Fowl -	25c
Baldwin Hams -	21c
Good Potatoes	75c and 85c bush.

Renner & Sherburne,
346-348 THAMES STREET.

The Bee Hive.

We Did It!

JAP. SILK SHIRTWAISTS
95c
Plain White and Stripes.
Again on Sale Saturday Evening, 7 o'clock.

"Perseverance is the father of success," as it proved in this instance, for due to our strenuous efforts in correspondence we finally prevailed on the manufacturer of these remarkable Silk Waists to make us another lot, as they all have to be made special. BEAR THIS STRONGLY IN MIND THOUGH, this time luckily we were able to obtain a good many plain white silk waists without a stripe of any kind and these will appeal especially to the women who prefer plain silk waists. The other Jap. Silk Waists are the same as before, every thread of purest silk, button front, striped collars and cuffs in blue, brown, lavender, grey, black, etc., with low neck collars and in all sizes, 34 to 44. To the women who were lucky enough to obtain one of these waists before we need say no further because they have proved since to their own satisfaction that a $1.95 silk waist has not an inch more merit than these silk waists at 95c. These genuine Jap. Silk Waists on sale as before on Saturday evening ONLY, from 7 o'clock, and this is positively the final lot to be obtained.

On sale center aisle, main floor. See window display.

No mail, telephone or C. O. D. orders filled.

S&H Stamps and these waists are a boon to the economically inclined woman.

THE HESS CO.,
"At the Sign of The Bee Hive."
159 Thames Street.

PORTSMOUTH.

The Late Mrs. James W. Isherwood's Illness—Island Park Whist.

[Regular correspondence of the News]

The funeral of Mrs. Flora M. Isherwood, wife of Mr. James W. Isherwood and oldest daughter of Lieutenant and Mrs. Andrew Milton of Fall River, took place at her late home in that city Thursday afternoon. Her illness began in May. She came to the Island Park Annex at that time, to the summer home of her parents, apparently in perfect health, but while there had a hemorrhage, from which she did not recover. She remained there, thinking the country air would be better for her, but gradually lost strength until the end came Tuesday. She was 24 years of age and in September would have been married two years. She leaves an infant daughter and two sisters. She was a member of the First Methodist Episcopal Church of Fall River and a member and treasurer of the Caledonian Ladies' Aid Society.

The Island Park Whist Club met with Mrs. Nathan Lawton on Cedar avenue. Whist was played on the piazza, which had been decorated for the occasion with Japanese lanterns, pennants and flags. Four tables were played and the first prize for women was given to Miss Dorothy Hall, a hand-painted china bonbon dish. Mr. Louis E. Thornton took the men's prize, a pair of silk socks with tie to match. The consolations were a rattle awarded to Miss Elizabeth Burton, and a match box to Mr. Sydney Cross. After the whist a social time was had during which many vocal and instrumental selections were rendered by Misses Marion and Gertrude Lawton and Mr. Charles E. Brayton. Refreshments were served.

Mrs. Julia Teamoh gave a dawn party to her Sunday School class at the Friends' Church and two other children Thursday. Games such as base ball, croquet, bean bags and other outdoor sports were played on the lawn until the rain fell. Then adjournment was had to the porch, where games of other kinds furnished plenty of amusement. Almost every one present won a prize of fruit, nuts or both. Sandwiches, wafers, olives, cake and ice cream were served.

Joseph and Edward Duffy of Fall River are spending their vacation here.

Mr. and Mrs. Charles W. Cory of Middle road are entertaining Mrs. C. D. Dennison of Westerly.

The lawn party of the Christian Church always gives an excellent supper and the tables of fancy articles, cake, etc., exhibit desirable articles for purchase.

Mr. William Fitzpatrick of Newport, Mrs. James Hamfy and Mrs. Joseph Clary of Taunton are guests of Mrs. D. Gleason.

Mrs. H. Cooper, Mrs. W. Holland, Mrs. W. F. Parsons and the Misses Parsons of New Bedford are guests of the Lawrence Club.

Misses Mildred Walsh, Isabell Lawson and Mildred Clarke are guests of Miss Bessie Barker.

Mr. and Mrs. Arthur Reynolds and their daughters, Constance and Edith, of Wakefield, are here for two weeks.

Mr. and Mrs. Thomas E. Bridge and their daughter Marion are entertaining guests from Westport and Jersey City.

Miss Helen Ayler, day operator at the telephone exchange, is on her annual vacation.

Government boat Endeavor has been busy for the past few days in the Seconnet river, sounding for a ledge of rock, considered a dangerous menace to the many tugs and barges which come up the river with cargoes of coal.

Misses Beatrice and Nellie Margerson of New Bedford and Miss Nellie Yare of Stafford Springs, Conn., are spending a week in town.

Mrs. R. B. Mosher and Mrs. F. M. Adams of Boston are spending a few days at the Alice cottage, where Mr. and Mrs. Fred M. Lawrence of New York are staying.

Mrs. John D. Sanft, her daughter Ella and son Israel, of Trenton, N. J., are here for a month and have as guests Misses Ada and Ellen Sanft of Trenton.

Mr. Sullivan and Mrs. Mary A. Sullivan are spending a month in Portsmouth.

Mr. James Cooney, Miss Elizabeth Griffin and her sister, Mrs. Charles Heap, Mr. and Mrs. J. L. Stagdley and her daughter Ethel and son Emerson, all of Hartford, Conn., are spending the month here.

IS ARBITRATION ONLY FOR THE MEN?

[New York Tribune.]

"The men in all sections of the Eastern territory are incensed at the attitude of the railroads in asking that their grievances be arbitrated along with those of the men," said one of the leaders of the conductors and trainmen. But why? Is not arbitration a game two can play at?

Why should not the railroads' side of the case be heard along with the men's? What gain will come from making two bites of this particular cherry?

The employes have laid great stress from the outset upon their willingness to arbitrate. They contrasted their own attitude with that of the railroads. They had great faith in arbitration. What difference does this demand of the railroads of the opportunity to lay their grievances upon the table alongside those of the men make?

Suppose the railroads have genuine grievances. When will the conductors and trainmen permit their presentation to an arbitration commission if not now? A little later? Next time the conductors and trainmen present grievances? Or will they always threaten to strike if the railroads ask to be heard by the arbitration commission?

Is arbitration to be a one-sided affair, a court to which one party has access and the other party is denied access?

BASE BALL.

National League.

All games postponed on account of rain.

American League.

No games scheduled.

International League.

At Rochester—Providence 5, Rochester 3.

At Toronto—Toronto 11, Baltimore 5.

At Montreal—Montreal 1, Jersey City 1 (6 innings; rain).

At Buffalo—No game; rain.

New England League.

At Lowell—Lowell 4, New Bedford 1; Lowell 4, New Bedford 3.

All other games postponed on account of rain.

THE NEWPORT JOURNAL
AND WEEKLY NEWS
is especially adapted for mailing.

THE PARCEL POST EXTENSION.

Maximum Weight to be Increased and the Rates Materially Reduced.

New Schedule, in Effect August 15, to Apply Only to the First and Second Zones.

Plans for the extension, improvement and reduction in rates of the parcel post are announced by Postmaster General Burleson. The changes, which are to become effective August 15, include an increase from 11 pounds to 20 pounds in the maximum weight of parcels; a material reduction in the postage rates in the first and second zones, and the abandonment of the parcel post map as a means of computing rates, and the substitution for it of a rate chart individualized to every postoffice in the United States. The plans contemplate the purchase of a large number of automobiles to be used exclusively for the delivery of parcel post matter.

While, for the present, the maximum weight limit of 20 pounds and the reduction in rates will apply only to the first and second zones from any given postoffice—a distance of about 150 miles—the changes directed constitute the first long step toward a universal extension of the system and a general reduction in the rates of postage on parcel matter.

"It is my expectation and belief," says Postmaster General Burleson, "that eventually—and it may be 15 or 20 years—the postal service will handle practically all the small package transportation business in the United States. The maximum weight limit, extended now from 11 to 20 pounds, I expect to see increased to 100 pounds, and experience may demonstrate the practicability of handling the parcel business at even lower rates than we now propose.

"In making the extensions and reductions of rates it is necessary for us to proceed with caution, so as to afford ample opportunity to prepare for the increased business. For that reason we have made the changes proposed apply only to the first and second zones. I appreciate fully the sentiment for an increase in the weight limit and a reduction in rates to all zones, but it is necessary for us, in a sense, to feel our way."

Mr. Burleson announces the changes as follows:

"The first zone shall include the territory within the local delivery of any office and the first zone rate of postage will apply to all parcel post mail deposited at any office for local delivery or for delivery by city carrier or on rural routes emanating from that postoffice.

"The second zone shall include the remainder of what is now the first zone, together with the present second zone, and shall include all the units of area located in whole or in part within a radius of approximately 150 miles from any given postoffice.

"The rate of postage on parcels weighing in excess of four ounces in the proposed first zone will be reduced from five cents for the first pound and one cent for each additional pound or fraction thereof to five cents for the first pound and one cent for each additional two pounds or fraction thereof, and the rate for the second zone will be reduced from five cents for the first pound and three cents for each additional pound or six cents for the first pound and four cents for each additional pound or fraction thereof to five cents for the first pound and one cent for each additional pound or fraction thereof.

"The maximum weight of parcel post packages will be increased from 11 pounds to 20 pounds, the increase of weight to apply only to the first and second zones. No change has been made in the size or form of the packages."

Statistics collected by the department show that quite one third of the total number of parcels mailed are handled within the proposed first and second zones, and the Postmaster General believes the increase in the weight limit and the reduction of the rates of postage in the first and

(Continued on Eighth Page.)

185
Thames Street,
Up One Flight
Over Southwick's.
No acids used.
TAYLOR'S HAT BLEACHERY.
Men's Panama Hats cleaned, bleached and re-blocked in the latest style, $1.00. Silk and felt hats cleaned and re-blocked, 50c. Ladies' Panamas re-blocked into the new style large crowns. No acid or bleaching powder used to rot the straw.

Our
Telephone
Number is
431.
SANITARY PLUMBING CO.
James M. Openshaw,
Manager.

Accidents Will Happen.

EYEGLASSES will break—but we can duplicate your broken lenses with little delay and without a prescription if you bring some of the pieces to us.
BRING YOUR BROKEN EYEGLASSES OR SPECTACLES TO
F. W. PUTMAN, O. D.,
118 SPRING ST. Tel. 185.
Office Hours 9 A. M. to 8 P. M.
Sundays by appointment.

APPEALS TO WASHINGTON.

Governor of Sonora Asks Means to Enable Forces to Protect Americans.

DOUGLAS, Ariz., July 24.—Governor Pesquiera of Sonora, commander of the constitutionalist insurgents in northwestern Mexico, today appealed to Washington, asserting that the forces under his charge could not protect Americans unless afforded "the means." In a message addressed to Manuel Pedro Romero, constitutionalist representative, the insurgent governor argued as follows:

"I pray you to call the attention of President Wilson to Congress to the fact that unless the constitutionalists are allowed to bring in ammunition and arms they will be unable to maintain order and protect the lives and property of foreigners.

"We control all Sonora save Guaymas. Foreigners are receiving courteous treatment in every part of the state except in that city, where they are being maltreated and imprisoned. We need ammunition but are unable to procure it, because of the vigilance of American authorities. Recently we lost a carload of ammunition at El Paso. I speak not only for Sonora, but for Chihuahua, Sinaloa, and Lower California, which states I command by decree of Governor Carranza. In northern Sinaloa and Sonora alone I have 1,000 troops, in whose behalf I speak.

"In every section where foreigners are threatened investigation shows that the federal troops and their sympathizers are at fault. We are more than willing to guarantee protection if afforded the means.

"T. L. Pesquiera."

The murder by bandits July 14 of H. G. Wolf of El Paso is confirmed by Leo Vardo Sallos of Alamos, Sonora, who arrived yesterday from the south. He reported that the bandits were captured by insurgent state troops. Wolf was connected with a mine 80 miles south of Hermosillo.

NEEDFUL KNOWLEDGE.

Newport People Should Learn to Detect the Approach of Kidney Disease.

The symptoms of kidney trouble are many. Disordered kidneys often excrete a thick, cloudy, offensive urine, full of sediment, irregular of passage or attended by a sensation of scalding. The back may ache, headaches and dizzy spells may occur and the victim is often weighted down by a feeling of languor and fatigue. Neglect these warnings and there is danger. Delay often proves fatal.

You can use no better endorsed kidney remedy than Doans Kidney Pills. Here's Newport proof of their merit.

Arthur Balala, 61 Long wharf, Newport, R. I., says: "While I have not had need of Doan's Kidney Pills myself, I have heard of the good reputation they bear. One of my family had a lame back with pains across the kidneys. Two boxes of Doan's Kidney Pills were used and relief was had. The third box brought a cure. We keep Doan's Kidney Pills on hand all the time."

For sale by all dealers. Price 50 cents. Foster-Milburn Co., Buffalo, New York, sole agents for the United States.

Remember the name—Doan's—and take no other.

STOP
KNOCKING AND KICKING
BY AVOIDING
THAT PARTICULAR TROUBLE
DO IT NOW. TELEPHONE 393.
THE BELLEVUE LAUNDRY
Will Make You and Your Linen Look and Feel BBetter.

HUDSON RIVER BLUE CRUSHED STONE
For Paths and Driveways.
BLUE SCREEN GRAVEL
ALL SIZES.
J. K. SULLIVAN.

HOUSE FURNISHING GOODS.
UPHOLSTERING
—AND—
Drapery Work.
Fine Line Upholstering Goods.
Mattresses Made Over.
First-Class Cabinet Work.
Furniture Repaired.
Crockery and Furniture Packed and Shipped.
Furniture Stored.
J. W. HORTON & CO.,
42 CHURCH STREET.

I have just received a fine line of
French Cretonne
Price from 35c.
Also a large assortment
Damask Silk
in Handsome Colors.
Call and see them at
SPINGLER'S,
BELLEVUE AVENUE.

Don't Neglect
TO VISIT OUR CORNER STORE. HUNDREDS HAVE TAKEN ADVANTAGE OF OUR LOW PRICES. Be one of them. Come and see for yourself
Guaranteed National Springs only $3.00
5-Drawer Oak Chiffonier - - - $5.50
Porch Screens - from 75c up
Gas Ovens $1.00 up
THE I. X. L. CO.,
BUCKLEY BLOCK,
124 and 126 Broadway.
Phone 1605.

JUST ARRIVED
10,000 ROLLS
WALL PAPER.
Wall Paper removed by live steam. The sanitary way. Does not damage plaster, wood work or floors as the old way. Paper sold by me hung promptly in first class manner.
Joseph Graham,
Interior Decorator,
68-70 SPRING STREET.

The Johns-Manville
Asbestos Shingles.
FOR SALE BY
WM. H. CRAIG,
NEWPORT AGENT, 6 Tilley Ave.
Tel. 1613.

It's worth looking into.
You'll find that I'm carrying mostly Rogers-Peet clothing—that means that whatever you pay you're getting the most for your money.
Summer suits $20 to $33.
It's worth knowing—
That my boys' Russian and Sailor suits have been reduced from $8.00 and $9.00 to $3.50
Sizes 5 to 8 years.
Open Monday, Wednesday and Saturday evenings
JAMES P. TAYLOR,
139 Thames Street.

The Alaska Kids
ALASKA
FREEZER
With the Aerating Dasher
THE most wonderful of all freezers. Its astonishing aerating spoons whip air into every particle of the cream, making ice cream that is a revelation in texture and delicacy. It breaks all records in speed—
makes perfect ice cream in 3 minutes.
Requires much less labor and uses less ice and salt than any other freezer.
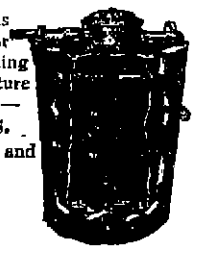
W. B. SCOTT,
BROADWAY.

ELECTRICAL HOUSEHOLD APPLIANCES.
Electric Irons, $3.00, $4.00 and $5.00; the heating parts are guaranteed forever.
Electric Percolators and Coffee Machines, Water Heaters, Stoves, Toasters and Grills that broil, bake, toast, boil or fry, and can be used as a stove.
S. W. Coggeshall, 201 Thames St.

The Superior Qualities of
Baker Electrics
QUALITY SERVICE
Are very marked in the new roadster.
Make appointments for demonstration now.
Models—Roadsters, Victorias, Coupes, Broughams.
K. BOSTEL, Rhode Island Agent,
19-21 EAST BOWERY STREET.
Tel. 195 2146. Cars for rent.
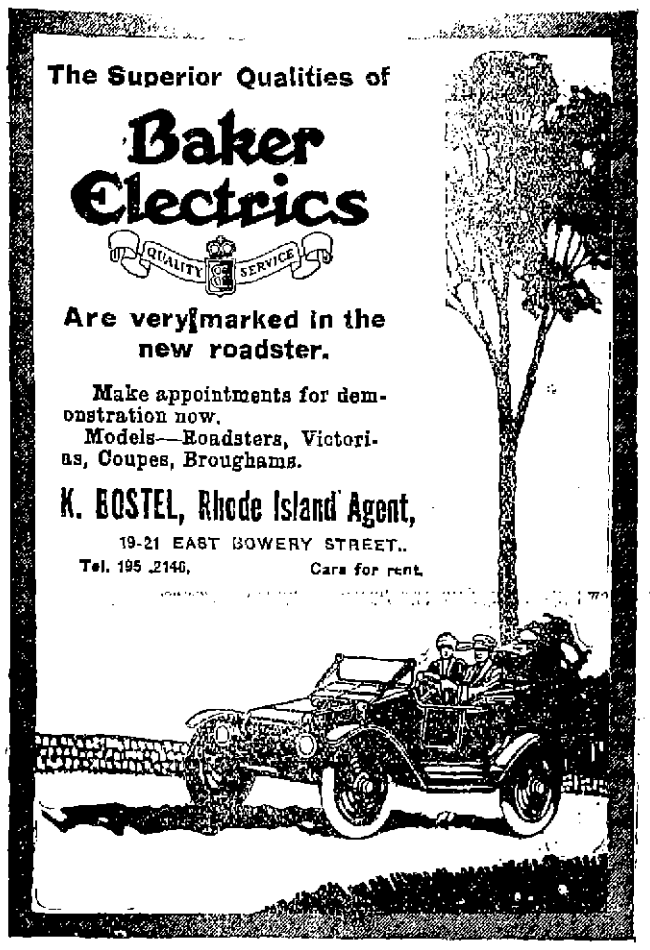

Cool Sparkling Soda
SERVED AS IT SHOULD BE.
Daintiness marks the making and serving of our soda water—satisfaction and refreshment follows the drinking. Fairly good soda is not hard to find, but absolutely perfect soda is a rarity. We serve perfect soda, because we have the fountain, the experience, the skill—and do not hesitate to spend money to make our soda best. Scores of popular drinks to choose from.
We serve all of the popular fountain beverages and have several popular specialties.
Our Ice Cream is rich and delicious and we use plenty of it in each glass of Ice Cream Soda. Better begin soon, so as to get your share of the good things served at our fountain.
IT PAYS TO TRADE AT POWELL'S
THE F. L. POWELL PHARMACY,
PHONE 103 270 THAMES ST.

MARGARET A. ROSS,
MILLINERY.
1-3 Off All Hats, Feathers, Flowers
If Bought This Month,
At Kirwin Block, Oppo. Armory,
MARGARET A. ROSS, Prop.
374 Thames Street.

WILLIAM KOSCHNY,
PLUMBER AND FITTER.
Jobbing Promptly Attended to
Estimates Cheerfully Given.
Telephones:
Residence 261, Shop 2202
100 John St. Newport, R. I.

Nicol Building & Realty Co.,
GENERAL CONTRACTORS,
Attend promptly to all jobbing. As strike is over, bring in your plans and let us give you figures on what work you may have. Residence and shop 25 Newport avenue. Tel. 1643.

REAL ESTATE AND INSURANCE.
FOR SALE.
Dwelling house, Harrison avenue.
Three dwellings on Carroll avenue.
Cottage, Broadway.
O. A. Hammett Co., 823 Thames Street.

Desirable Residence For Sale
One of the most exclusive corner property, suitable for all the year. Attractive as to location and price.
C. H. WRIGHTINGTON,
30 Bellevue Ave.

COTTAGES FOR SALE.
One on Carey street, with modern improvements, hot water heat, 5,000 square feet of land, 7 rooms, price $3,500.
Cottage near Broadway.
Two tenement house, Hammond street.
For Rent Cottage, modern improvements; hot water, rooms. Broadway. Rent $20.
WM. LOFTUS, 234 SPRING ST.

BUILDING LOTS
On Washington, Brand, Corridon and Kesson plats.
Lots in any sizes on Annandale strong plat.
EDWARD L. SPENCER,
REALTY BUILDING.

INSURANCE
Tends to bring peace of mind, whether it be fire, life, accident, liability or plate glass.
WM. E. BRIGHTMAN,
164 Bellevue Avenue.
PHONE 5.

FOR SALE.
A 7-room cottage on Third street. A bargain at $2,800.
Building lots on the Hogg, Kesson estates on Broadway, Vernon avenue, Hoppin street and Hamilton place.
No telephone inquiries answered.
J. B. Parsonage & Son
Real Estate and Insurance,
10 Franklin Street, Oppo. Postoffice.

ATTRACTIVE VILLAS AND COTTAGES FOR SALE.
Also Farms and Country Places on the Island.
Insurance in strongest Companies.
Rentals for season of 1913.
FREDERICK H. PAINE
Bellevue Avenue and Catherine Street

FOR RENT.
Furnished Cottage For the Season.
DEBLOIS & ELDRIDGE,
152 Bellevue Ave. Newport, R. I.
569 Fifth Ave. New York, N. Y.

Several Desirable Furnished Cottages for rent at Jamestown
C. E. WEEDEN.

Look for the White Cottages.
RHUDDLANS
ON-THE-CLIFF.
Foot of Sea View avenue, 1 block from Bath road, 2 block from Easton's Beach. Ten rooms, completely furnished. Apply now for 1914.

FIREPLACE DAMPERS.
The celebrated
MURDOCK THROAT DAMPERS.
Always in stock.
Ash dumps, clean-out doors, etc.
JOHN M. FRIEND
Masons' Supplies, Drain and Sewer Pipe.
Office 108 Third St. Tel. 311

TORPEDO POLICY "STINGY."

Congressman Britten to Press Bill Doubling Capacity of Station.

Repeats in Washington Statements Made While Committee Was Here and at Boston.

Following the lines of probable na-al development in Narragansett bay, as announced in the Daily News just one week ago, as the result of statements made before a News representative that noon by members of the House naval committee, and again in an interview which Congressman Britten of Illinois gave out last Saturday upon his arrival in Boston, also duly reported in the News the same day, Mr. Britten is now back in Washington, voicing sentiments which have been heard from the mouths of other members of the committee. He is talking so strong that the press reports coming from Washington are repeating the old story in a revamped form.

He has declared the torpedo policy of this country "stingy" and a "national disgrace." The naval establishments in the South he styles as "pork barrel navy yards," and thus is opposed to the policy of Secretary Daniels, who hopes to make some use of them. Mr. Britten is preparing to introduce the bill which he has already announced, appropriating $400,000 for doubling the capacity of the torpedo plant at the Station here.

"The only torpedo plant belonging to the United States," said Mr. Britten, "is at Newport and has a capacity of 360 torpedoes a year. There is only one other plant in this country—the Bliss Company plant, at New York city—with a capacity of more than 300 torpedoes a year.

"I was amazed to learn that we have less than 700 torpedoes in the service, and these are not new or first-class by any means. In other words, 700 shots in time of war would deplete our supply and render our flotilla of destroyers and torpedo boats, as well as all tubes on battleships and cruisers, useless.

"This is a national disgrace. It is a situation allowed by previous Congresses in order to fill pork barrel appropriations for rivers, harbors, postoffices and other objects.

"Japan had 1,500 torpedoes on hand when war was declared on Russia. The torpedo practically won the war for Japan, for without control of the sea Japan could not have succeeded."

CONSTITUTION MAKING.

Suggestions for Progressive Framing of New State Instrument.

To the Editor of the Daily News:

Sir: The problems involved in the framing of a new constitution for the state are many. The object of revision is to correct the defects that now exist and provide a new instrument adequate to the exigencies of modern government. A new sort of political thinking is to be reckoned with, for the feeling is now general that the people will be satisfied with nothing less than more political power.

The ideals of the state should be progressive in the framing of a new instrument. The problems with which the commission is confronted are: the creation of senatorial districts, that will give just representation to the cities and towns in proportion to their population; the abolition of the property tax and the substitution therefor of an educational test which will protect the state, in the interest of an enlightened electorate; municipal home rule for the cities and towns in their local self governments, which is nothing more than a matter of right to protect them against the invasion of a pernicious legislature; enlargement of the judiciary, so as to take care of the growing needs of the courts; state-wide direct primaries with party enrollment, perpetuating the state convention; delegates and members of the state central committee and members of the city committee to be elected by direct primaries.

The initiative is simply the right of petition, but to be made compulsory through constitutional process. The initiative has taught us some useful lessons in our political system, when important questions affecting the public welfare are to be determined. Another change incorporated into the instrument should be in the method of electing sheriffs. They should be elected directly by the people instead of by the legislature. The referendum needs no advocacy, as it has been used for time immemorial on questions of great importance affecting the welfare of the state, and the voters have found it a very useful instrument in the protection of their constitutional rights. The political machinery is often restrained from adopting good standards owing to its usage. The constitutionality of the reforms that I have cited cannot be questioned. The Supreme Court of the United States, in not assuming jurisdiction in the Oregon case, has settled once and forever the wisdom of a state to adopt these instrumentalities as a measure of safeguard. The state has a brilliant future before it. Its commercial, economic and industrial development is bound to expand. And what it needs is a constitution that will be an elastic document, that will provide for the exigencies of succeeding time.

The need for a constitutional change is apparent. Rhode Island has been governed since 1842 under the present constitution. Yet, while there have been changes through the process of amendments, it has not sufficed to meet the exigencies of the state in its economic and industrial development. The problems that I have cited are instrumentalities that will lead to an enlightened conscience, in the path to better government, in the great civic and political struggles of the present day.

The enlightened advocates of popular government feel that a great advance has been made in the cause of constitution building, which is in accord with the ideals of an intelligent citizenship. Civic spirit and civic pride cannot arise so long as there is distrust in the power of government. A government with powers equal to its objects is needed for in the political problems of the state. The development of the law, as an agency in the promotion of economic and industrial ideas will continue, as a forward movement in the cause of human progress. There never was a time in the history of the state when its citizenship was more desirous of more information of its civic and political problems.

The progressive system, and one of the forces in which the personal liberty of the citizen will be carefully safeguarded. These are forces which will build and guide the destiny of the state. Lofty grounds must be taken, which shall shed light further than the narrow space which circumscribes vision beyond the fleeting point of time. Constitution making is an issue state-wide, and now stands in the forefront of battle.

D.

MENU FOR SATURDAY.

Curried Eggs—Stewed Lambs' Tongues With Dumplings and Gravy.

Breakfast.

Blackberry Mush Sugar and Cream
Omelet
Muffins Coffee

Lunch.

Curried Eggs Tomato Salad
Fruit Iced Tea.

Dinner.

Green Pea Soup
Stewed Lambs' Tongues with Dumplings
Green Corn Scalloped Egg Plant
Lettuce French Dressing
Wafers Cheese
Melons
Coffee

Curried Eggs.

This dish calls for half a dozen hard boiled eggs and one pint of white sauce for four people; in making the sauce cook in the butter one tablespoonful of finely chopped onion, four tablespoonfuls of finely chopped tart apple and a teaspoonful of curry powder. Add flour and milk as usual and when smooth and thick, the sliced eggs. Stand over hot water for 15 minutes.

Stewed Lambs' Tongues

The stewed lambs' tongues (half a dozen for dinner) are to be simmered in slightly salted boiling water for half an hour, then drained, skinned and trimmed. Place in a clean saucepan with one onion and three small carrots, cut fine, four fine, large tomatoes, skinned and cut fine, and a scant pint of pot liquor. Cover closely and simmer for nearly two hours. Thicken the gravy slightly with blended flour and water, add salt and pepper to taste and return to the fire. Make dumplings as for chicken fricassee, drop into the boiling liquid, cover and simmer for 15 minutes without uncovering. In serving, arrange the tongues in the centre of the platter with the dumplings around them and strain the gravy over all.

MENU FOR SUNDAY.

Ox-Tail Soup—Serve a Custard Sauce With the Fig Whip.

Breakfast.

Fruit.
Panned Chops. Potato Cakes.
Rolls. Coffee.

Dinner.

Ox-Tail Soup.
Veal Fricandeau. Lima Beans.
New Potatoes.
Tomato Mayonnaise.
Wafers. Cheese.
Peach Ice Cream.
Coffee.

Supper.

Lettuce Salad.
Chocolate Cake. Fig Whip.
Coffee.

Ox-Tail Soup.

Have the butcher cut two small ox tails into two-inch pieces; wash, drain and dry, dust with flour and fry brown in one tablespoonful of butter. Cover with two quarts of water and simmer slowly for two and a half hours. In the interval prepare one cupful each of carrot, turnip, onion and celery, cutting the carrot, turnip and onion in tiny dice and the celery in half-inch pieces; parboil for 20 minutes in salted water. Add the prepared vegetables to the soup, simmer for three-quarters of an hour longer, or until the vegetables are very tender; add one teaspoonful of Worcestershire sauce, one-half teaspoonful of salt, a dash of cayenne and one teaspoonful of lemon juice, take from the fire, add three tablespoonfuls of Madeira, if desired, and serve.

Fig Whip.

Pick over and clean a half-pound of figs, cook until tender in just enough water to cover, then simmer down until the water is evaporated; chop the figs fine, reserving five to cut into strips to garnish the dish when serving. Beat two egg-whites with two tablespoonfuls of sugar until very stiff, add a teaspoonful of lemon juice and whip again; sprinkle a buttered mold with some of the chopped figs, turn in some of the whip and add more of the figs; then continue with the whip and figs until mold is filled; set the dish into a pan of warm water and place in a moderate oven to cook until firm and puffy. Invert on a dish and surround with whipped cream and figs, or serve a custard sauce flavored with lemon juice and the grated rind.

CHOSEN BY KING OF SWEDEN.

University of Iowa Selected for Study of Experimental Psychology.

IOWA CITY, Ia., July 25.—The King of Sweden has selected the University of Iowa as the United States school for the study of experimental psychology under the auspices of the American-Scandinavian Foundation. President John G. Bowman of the university received notice today of the choice, and also was informed that Pinar Corvin of Stockholm, a distinguished student, will be sent here.

PORTSMOUTH PROBATE NOTICES.

Probate Court of the Town of Portsmouth, R. I., Portsmouth, July 25, 1913.

Estate of Willard S. Brayton.

Petition in writing is made by William F. Brayton and Emma L. Brayton of said Portsmouth requesting that Benjamin L. Dennis of Providence, R. I., or some other suitable person may be appointed guardian of the person and estate of said Willard S. Brayton and said petition is received and referred to the eleventh day of August at one o'clock P. M., at the Probate Court Room in said Portsmouth, for consideration, and it is ordered that notice thereof be published for fourteen days, once a week, in the Newport Daily News and that citation be served according to law.

GEORGE R. HICKS, Clerk.

Probate Court of the Town of Portsmouth, R. I., Portsmouth, July 25, 1913.

Estate of Mildred Irene Boyd.

Mary J. E. Robinson, Guardian of the person and estate of Mildred Irene Boyd presents her first account with the estate of said ward for allowance; and the same is received and referred to the eleventh day of August at one o'clock P. M., at the Probate Court Room, in said Portsmouth for consideration; and it is ordered that notice thereof be published for fourteen days, once a week, in the Newport Daily News.

GEORGE R. HICKS, Clerk.

THE NEWPORT JOURNAL
AND WEEKLY NEWS,

The Summer Gown

Over a skirt of white lansdowne is worn the little tunic of green and white brocaded chiffon, trimmed with ivory white ball buttons and belted with pale green suede. Under a rolling collar of fine machine embroidery is a knotted tie of pale green velvet. The sleeves are trimmed with broad pleated frills of white net.

A BALLADE OF ECONOMICS.

[Lippincott's.]

We're striving hard to live within our means;
We'd left behind our proper habitat,
And, huddled like traditional sardines,
We occupy a microscopic flat:
But though I quote domestic science pat,
And seek the cheapest market house in town,
And wear a thrice-remodelled coat and hat,
I cannot keep the cost of living down!

My busy hand unceasing cooks and cleans
(I boast to friends that work reduces fat).
We've discontinued all the magazines;*
My eldest son has given up his "frat."
My husband lunches at the Automat;
My daughter wears a subway bargain gown;
We've sold the dog, and chloroformed the cat—
I cannot keep the cost of living down!

Alas, my dear ones will not stand for beans,
For mush and milk, and frugal cheer like that!
They yearn for cates that grace more affluent scenes
And ill become the proletariat:
The simple life is marred by many a spat,
For on my pet economies they frown;
They call me stingy and an autocrat—
I cannot keep the cost of living down!

L'Envoi

Prince, though expenses rise like Ararat,
I'm qualifying for a martyr's crown.
Ah, speed the dawn, to show us where we're at!
I cannot keep the cost of living down!

*We disapprove of this line—Editor.

FANCIES.

The soda clerk may be recognized by his phiz.—[Philadelphia Record.

The homely woman would put a better face on the situation if she were able.—[Philadelphia Record.

Willie—Pa, when has a man horse sense?

Pa—When he can say "Nay," my son.—[Cincinnati Enquirer.

"So you are engaged to Tom,"

"Yes."

"My dear, I congratulate you. Tom is the nicest fiance I ever had."—[Boston Transcript.

Old Lady—Does your horse ever shy at motors?

Cabby—Lor' bless yer, no, lady; 'e didn't even shy when railway trains fust come in.—[Punch.

"Is it hard to learn to swim?" asked the sweet young thing.

"Dear me, no," replied the more experienced sweet young thing, "I learn every year."—[Detroit Free Press.

"The elements can be made to serve a useful purpose," remarked the philosopher.

"Yes; if one casts bread upon the water and throws care to the winds."—[Baltimore Express.

Tripper (after a long straight drive by golfer)—What's 'e do now, 'Erbert?

Herbert—Walks after it and 'its it again.

Tripper—Do 'e? Lor' lumme, then I should take jolly good care not to 'it it too fur.—[Punch.

"So you got your poem printed?"

"Yes," replied the determined author. "I sent the first stanza to Uncle Know-it-all's column, with the inquiry 'Can any one give me the rest of this poem?' Then I sent in the complete poem over another name."—[Washington Star.

NEWPORT PROBATE NOTICES.

Probate Court of the City of Newport, July 25th, 1913.

Estate of Anna Vernon.

An Instrument in writing, purporting to be the last Will and Testament of Anna Vernon late of said Newport, deceased, is presented for probate, and the same is received and referred to the eleventh day of August next at 10 o'clock, A. M., at the Probate Court Room, in said Newport, for consideration; and it is ordered that notice thereof be published for fourteen days, once a week, in the Newport Daily News.

Duncan A. Hazard, Clerk.

Probate Court of the City of Newport, July 10th, 1913.

Estate of Henry Audley Clarke.

Industrial Trust Company, Executor of the Last Will and Testament of Henry Audley Clarke, late of said Newport, deceased, presents its first and final account with the estate of said deceased, for allowance, which account shows payments to the legatees; and the same is received, and referred to the Twenty-eighth day of July instant at ten o'clock, A. M., at the Probate Court Room, in said Newport, for consideration, and it is ordered that notice thereof be published for fourteen days, once a week, in the Newport Daily News.

Duncan A. Hazard, Clerk.

ADMINISTRATION NOTICE.

Newport, July 14th, 1913.

The undersigned, Executors of the Last Will and Testament and Codicil thereto of Mary Jane Gay, late of the City of Newport, deceased, which Will has been admitted to probate by the Probate Court of the City of Newport, hereby give notice that they have accepted said trust and have given bond according to law.

All persons having claims against said estate are hereby notified to file the same in the office of the clerk of said court within six months from the date of the first advertisement hereof.

William H. Hammett,
Hideford Gay.

TIVERTON PROBATE NOTICES.

Probate Court of the Town of Tiverton, R. I., July 17, 1913.

Estate of Addison C. Albert.

Annie Maria Albert and Robert Hampson, Executors of the Will of Addison C. Albert, late of the City of Fall River in the County of Bristol and Commonwealth of Massachusetts which Will was proved and allowed by the Court of Probate within and for said County of Bristol present a copy of said last Will and Testament and of the Probate thereof, under the seal of said Court of Probate and in writing request that the same be filed and recorded in the registry of this Court, according to law, and that letters testamentary be granted thereon; said deceased leaving estate in the State of Rhode Island and in said Town of Tiverton whereon said Will may operate; and said copies and request are received and referred to the Second day of August A. D. 1913 at 2 o'clock P. M., at the Probate Court Room, in said Tiverton for consideration; and it is ordered that notice thereof be published for fourteen days, once a week, in the Newport Daily News.

A. LINCOLN HAMBLY, Clerk.

7, 18, 25, 8, 1.

Probate Court of the Town of Tiverton, R. I., July 15, 1913.

Estates of Harold L. Waite, Hattie L. Waite and Irvington David Waite.

John E. Manchester, Jr., Guardian of the persons and estates of Harold L. Waite, Hattie L. Waite and Irvington David Waite, minors, presents his petition in writing, representing that said minors are seized and possessed of certain Real Estate, situate in said Tiverton and in Westport, Mass., being particularly described in said petition and praying for reasons therein stated, that he may be authorized and empowered to sell said minors' interest in said Real Estate at public auction or private sale, for the purpose of paying the debts of said minors for the support of said minors and for the purpose of making a better and more advantageous investment of the proceeds of such sale; and said petition is received and referred to the Second day of August A. D. 1913 at 2 o'clock P. M., at the Probate Court Room in said Tiverton, for consideration, and it is ordered that notice thereof be published for fourteen days, once a week, in the Newport Daily News.

A. LINCOLN HAMBLY, Clerk.

7, 18, 25, 8, 1.

Probate Court of the Town of Tiverton, R. I., July 17, 1913.

Estate of Elizabeth F. Whitehead.

Frederic E. Durfee conservator of the estate of Elizabeth F. Whitehead presents his first account with the estate of said Elizabeth F. Whitehead for allowance and the same is received and referred to the Second day of August A. D. 1913 at 2 o'clock P. M. at the Probate Court Room in said Tiverton for consideration and it is ordered that notice thereof be published for fourteen days, once a week, in the Newport Daily News.

A. LINCOLN HAMBLY, Clerk.

7, 18, 25, 8, 1.

LT. COMPTON PROBATE NOTICES.

ADMINISTRATION NOTICE.

The undersigned, Executrix of the Last Will and Testament of John Sisson late of the Town of Little Compton, deceased, which Will has been admitted to probate by the Probate Court of the Town of Little Compton hereby gives notice that she has accepted said trust and has given bond according to law.

All persons having claims against said estate are hereby notified to file the same in the office of the clerk of said court within six months from the date of the first advertisement hereof.

MARY EUDORA SISSON.
Little Compton, R. I., July 14, 1913.

SEALED PROPOSALS, endorsed "Proposals for Metal Window Strips," will be received at the Bureau of Yards and Docks, Navy Department, Washington, D. C., until 11 o'clock a. m., August 9, 1913, and then and there publicly opened, for metal weather strips at the Naval Hospitals, Chelsea, Mass., Portsmouth, N. H., and Newport, R. I. Estimated cost, $4,000. Specifications can be obtained on application to the Bureau or to the Commandants of the navy yards or naval stations named. H. R. STANFORD, Chief of Bureau, July 14, 1913.

THE NEWPORT JOURNAL
AND WEEKLY NEWS.
Is especially adapted for mailing.

MILLINERY.

SPECIAL SALE
—OF—
UNTRIMMED HATS
AT 45c.
G. H. KIRBY,
MILLINERY,
66 BROADWAY.

M. E. TOBIN,
MILLINERY - PARLORS,
204 Spring St., Near Pelham.
SUMMER MILLINERY AT ATTRACTIVE PRICES.

MRS. E. S. HOLMES,
HAIRDRESSER.
Switches, Puffs, Transformations, Pin Curls, etc.
Hair Goods a Specialty.
Combings Made Up.
Hair Dressing. Shampooing.
Scalp Treatment.
199 Spring St. Phone 824.

THINGS YOU WILL NEED TODAY.

A few timely items from here and there in the store that are attractively priced.

SILK HOSIERY for ladies and gentlemen in all grades. priced from 25c per pair up

LINEN SUITINGS in all the leading colors, 1 yard wide at 36c per yard

FLOWERED CREPES in new patterns. The most popular wash fabric of the season. 15c per yard

PERCALES for house dresses, shirts, etc., in remnants from 2 to 9 yards. 12½c quality 8c per yard

MERCERIZED DAMASK. a household favorite, new patterns, extra quality. 50c per yard

TURKISH TOWELS. Extra large and heavy at 12½c and 25c each

COLORED SILK PETTICOATS in fine quality messaline; all colors at $2.98. Silk Jersey tops at $3.98

LAWN, GINGHAM and PERCALE APRONS, new styles at 25c and 50c each

NEW NECKWEAR in bows, collars, guimpes, etc., at 25c

SILK and CHAMOISETTE GLOVES in white, black, etc. from 25c per pair up

LACE VEILS in all colors and styles from 50c to $3.98 ea.

NEW DRESSES in lingerie, linene, voile, chambray, etc., in white and colors, all attractively priced.

SUMMER CORSETS of open net in the latest models. New models in "Queen" Corsets, all at 50c per pair

LADIES' UNDERWEAR in every style, vests, pants and Union suits.

SUMMER NIGHT GOWNS in dainty styles of lace and embroidery at 98c each

NEW WAISTS in lingerie styles received every day. Special numbers at 98c each

INFANTS' WHITE DRESSES in sizes from 6 months to 6 years. A wonderful assortment to select from, selling for 50c, 98c and up.

Store Open Saturdays from 9 A. M. to 9:30 P. M.

Wm.B. Sherman, Jr
145 Thames St.
Tel. 995.

DENNIS SHANAHAN
Hay, Grain and Salt,
POULTRY AND DAIRY FEEDS.
COMMERCIAL WHARF,

GROCERIES AND PROVISIONS. GROCERIES AND PROVISIONS.

THE POSTOFFICE SQUARE MARKET.
HEADQUARTERS FOR
WATER MELONS.
W. C. SCOTT, Phone 543

OCCIDENT FLOUR.

Occident Flour costs a little more than other flours. It is made for those people who care enough about bread to notice the difference in different kinds.

The price of Occident Flour is at all times sufficiently high to permit—

—The exclusive use of the choicest selected Northern spring wheat.

—The maintenance of the finest, cleanest, most sanitary and most modern mills in the world.

—The employment of the most extensive purifying processes ever used in flour milling, including the thorough washing of every kernel of wheat before grinding.

—The employment of the most skillful and painstaking millers to maintain the many complicated processes at highest efficiency.

THE OCCIDENT GUARANTEE.

We guarantee the quality not only good, but enough better than other flours to be immediately noticeable—that you can make bread from it, that in purity, whiteness, rich flavor, fine even texture and general goodness is better than the bread you can make from any other flour.

JAMES A. EDDY,
237 Thames Street, Is Selling Agent.

GROCERIES AND PROVISIONS.

SPECIAL!

Quaker Corn Flakes, just received fresh and crisp, direct from the factory, full regular size packages

7c a pkge.,
4 pkgs for 25c.
—AT—
The Boston Grocery,
The Pure Food Store,
O. F. WILCOX, Prop.

FRESH-KILLED
Broiling Turkeys
—AND—
CRANBERRIES
FRESH ASTRACHAN CAVIAR.
—AT THE—
SEA SIDE MARKET.

EDGEWORTH
THE BEST MADE
BREAD

If your Grocer does not handle it advise the Newport Bakery, Tel. 9975, they will see that he is supplied daily.
Save the Coupons. They have a positive value.
Newport Bakery, 96 Thames St

GROCERIES AND PROVISIONS.

Native Swordfish,
Native Weakfish,
Bluefish,
Large Mackerel and Live Lobsters.

BROADWAY CASH FISH MARKET,
C. A. EASTERBROOKS, Prop'r.

Santos Coffee - 25c lb
Ocean House Coffee 30c lb
Superb Java and Mocha 35c
Mandheling Java - 40c lb
Teas of all kinds and grades.

J. H. BRIERLEY,
477 THAMES STREET.

Something New.
The Phoenix Metal Tile

For bathroom, kitchen, pantry, etc. Suitable for any room where absolute cleanliness is a desideratum. Will not crack, peel or warp and is guaranteed to be rust proof. Costs but a trifle more than wood, is vermin proof. Produces a softer and richer effect than glass or wood.

Samples, designs and estimates furnished.

JAMES M. MEIKLE,
SOLE AGENT.
Morton Avenue Phone 1112
Show Room 28 Church Street.
Mason Contracting in all its Branches.

BAY STATE STREET RAILWAY CO.,
ILLUMINATING DEPARTMENT
Announces a change in rates for all electric current for POWER Purposes.

The following rate has been approved by the Public Utilities Commission of the State of Rhode Island and went into effect on March 11, 1913:

First	200 Kilowatts,monthly,	12 1-2c	
Next	500	"	" 7 1-2c
Next	2000	"	" 3 3-4c
All over 2700	"	"	3 c

A discount of 20 per cent will be allowed if bills are paid on or before the 10th of the month in which they are rendered.

NEWPORT DAILY NEWS
Published every afternoon except Sundays and Holidays.
207 Thames Street, Newport, R. I.
By the T. T. Pitman Corporation.

Profits Shared with Employes.

News $6.00 a year, 12 cents a week.
Journal and Weekly News $2 a year.
Every Friday.

TELEPHONE CALLS.

Business Office, downstairs,	9908
or if that is busy	17
Editorial and Reportorial Rooms Upstairs,	782
Or if that is busy	783
Mr. Pitman's residence 18 High Street	222

The Newport Journal contains the best matter in the Daily News each week and will be sent anywhere in the United States postage paid for two dollars a year in advance. Requests for change of address should give old address as well as new.

Yearly or Term Advertisers are limited to their immediate business, are guaranteed but five insertions in a week and are allowed fifty-two changes a year. Legal notices, auction sales, amusements, cards, wants and lost and found are not included in space contract.

Advertisers using both the daily and weekly papers gain the advantage of distinct classes of readers, no person reading both the daily and weekly. The Journal goes among people who read no other local paper.

Newport Daily News

FRIDAY, JULY 25, 1913.

EXCLUSIVE ASSOCIATED PRESS SERVICE FOR NEWPORT.

THE NEWS IN PROVIDENCE.

The Daily News is on sale in Providence the evening of publication at Union Station.

WATER CONSUMPTION.

The water consumption of the city of Boston has been reduced to 107 gallons per inhabitant for June. In that month last year it was 123 gallons and five years ago it was 163. The reduction is due to the installation of water metres, which have resulted in postponing the time when the water works will need to be enlarged. Some other rates around Boston are: Milton, Mass., 45, Malden 50, Medford 51, Nahant 199, due to summer residents; Somerville 77 gallons.

This Nahant consumption does not make the Newport rate look so bad, if allowance is made for the summer residents of Nahant. Taking the water pumped here the day before the last rain, 5,800,000 gallons, if the population were 50,000 the rate would be 116 gallons, if 40,000 it would be 145 gallons, if 35,000 it would be 166 gallons per inhabitant per day, and if only 30,000 the rate would be 193 gallons, or less than the rate given for Nahant.

NEWPORT'S WATER FRONT.

In comparisons between cities of this country and some of those abroad there is no greater difference to be noted than in the treatment of water frontage. In many cases in Europe this part of the municipality is made the most beautiful section, while in the United States there is scarcely a place in which anything of consequence is done to make the water front attractive. In most instances it is simply a landing place for vessels of all descriptions and a centre for railroad tracks. It is made almost hideous with rails, warehouses of nondescript and often tumble-down character and other unsightly surroundings, and is the least desirable section from an aesthetic point of view. In contrast are the water fronts of many European cities—beautiful spots, cared for scrupulously, converted into open spaces where the view may be enjoyed, made the breathing place for thousands of people and winning the praise of all who see them.

We have a great lesson to learn in this respect, and are learning it slowly. All over the country cities which are fortunate enough to have fronts on the ocean, lake or river have been considering for a long time what to do with these to make them beautiful as well as useful; in fact, to make them more useful because more beautiful. There has been plenty of advice by competent landscape gardeners, but little has actually been done toward carrying out the plans formed. The result is that the water fronts of American cities almost without exception are eyesores to residents and visitors and a detriment rather than an advantage to the communities. In most cases it would be comparatively easy and inexpensive to transform these dusty, dirty, unattractive spots into places of beauty and to make them the pride rather than an object of disgust to those who as citizens own them. Why Americans are so slow in developing their water frontages along lines of beauty as well as utility it is difficult to explain.

Newport is the fortunate possessor of a water front hardly equalled in any part of the world, and we are neglecting it in the same way other cities in this country are doing. We are short-sighted thus to throw away or delay the opportunities we possess for making our water front pleasing to the eye, a place which will be sought by residents and visitors, instead of being shunned because of its sordid character and unpleasant condition. For years there has been talk of improving this valuable asset of the city, but the talk has developed practically nothing in the way of action. At the present moment another opportunity is presented to take some steps toward the development of the water front into a section which will be a constant delight to all who visit it and view it. Plans have been formed for the improvement of various parts of the city and among them the water front; indeed, special attention has been paid to this, as should be the case in all plans for the beautifying of the municipality.

The advantages and possibilities of this water front are well understood by all who offer advice as to the best way of making the city more beautiful, and the people should be equally alert in appreciating the conditions and giving the necessary authority for the commencement of the work. There are other features of the plans recently prepared for the development of Newport along lines of beauty which are worthy of commendation and should receive attention when work is really begun in this direction, but there is no part of the city which will lend itself more readily to improvement or will show the result of judicious efforts more clearly than the water front. The plan presented to the people at present is a comprehensive one, which will require years for realization, but is one which should be followed in all attempts to improve the city and the first step should be along the water front. Why not begin there at once? What is to prevent some action now, instead of waiting longer? Why not have a water front here which will be the pride of the people and the admiration of visitors?

DANGEROUS MUNICIPAL PROPERTY.

Following the recent accident in Lawrence, when 11 boys were drowned by the collapse of a runway leading to a municipal pier, Mayor Fitzgerald of Boston ordered an investigation of the piers, floats and runways in use in the latter city and the report shows a dangerous condition of affairs. Runways of municipal bathhouses were found in a greatly weakened condition, and in some cases partially submerged. The gangways and piers of five steamship lines now regularly in use were found to be unsafe because of rottenness and lack of proper repairs. Among other defects were decayed planking, loose boards, flimsy construction, floats partially submerged, bolts missing in important spots and absence of guard rails, with conditions generally which are a menace to the thousands of persons who use the piers and floats. Mayor Fitzgerald has ordered that all the city-owned property which was criticised in the report be repaired immediately, and that proper steps be taken to compel the owners of other faulty places to have their property put in safe condition at once.

Joseph Walker, who was one of the speakers at the Progressive conference at the Newport beach, formerly the Republican Speaker of the Massachusetts house of representatives and now a full-fledged Progressive, declines positively to be considered a candidate for the Progressive nomination for lieutenant governor—in fact, he is so positive about it that he says he would refuse to sign an acceptance if a fully signed nomination paper were offered him. In this he is consistent, having from the time he joined the Progressive party steadfastly declined to allow the use of his name for a political office, although frequently urged to do so. He is not like some other members of the party.

The notification of the Providence city officials by the Southern New England Railway Company that it is ready to lay its tracks, as originally planned, on Allen's avenue, in that city, has encouraged the people to feel that after all the entire road may be built. The plans call for about 6,000 feet of track, the stretch giving access to the wharves along the avenue and to the city and state docks. It is estimated that this work will cost the railroad about $150,000, and it is a fair conclusion that if the company is to put out so much money it is intending to go further and construct the entire road.

It is significant of the popular feeling against the high prices charged for ice that Frank P. Comstock, president of the Providence Ice Company, resigns because he is not in agreement with the majority of the directors in increasing the rates to customers. It was planned to advance prices from $5 to $7 a ton in the wholesale trade and to add one cent per day to the rate of 56 cents per week for household delivery. These proposed advances incidentally show how much more Newport has been paying for ice than neighboring cities.

Secretary of the Navy Daniels desires a law which shall require all citizens to vote. He says: "We have too large a class of citizens, generally well educated and well-to-do, who abdicate the kingly right" and suggests that there should be a law by which all officers and enlisted men in the army and navy, all other public officers who are employed away from their places of residence, all college students who are of age and all "drummers" and railroad men can vote by mail.

A resolution providing for an amendment to the constitution of the United States, enabling Congress to establish uniform laws on the subject of marriage and divorce and to provide penalties for violation thereof, which has been introduced in the House of Representatives, should receive sanction and be submitted to the legislatures of the states the coming winter. If there is need of uniform legislation on any subject, it is on the question of marriage and divorce.

The big ice company, by its action in reducing its prices to meet the competition of the new Relief Association, shows what it could have done before had it been willing to earn a fair profit. The test is now on. Will the people stand by the Relief Association or by the regular company? The householders will decide by their patronage or lack of patronage of the relief wagons.

The announcement that there is to be a "revolution" in the management of the New Haven railroad, following the resignation of President Mellen and the choice of his successor, need cause surprise to no one. It was practically inevitable. To dispense with Mellen and retain his policies would have satisfied nobody, and no new president could succeed under such conditions. A clean sweep was necessary if anything was to be done.

It costs something to kiss, or attempt to kiss a girl in Nutley, N. J., without her permission. One man who succeeded was fined $27.50, and another who tried to kiss her (and it was not his fault that he failed) escaped with a fine of $12.50. The police courts have nothing to do with men who kiss girls with their permission.

Another of "the most valuable discoveries in medical science in late years" has been made in Germany and is to be tried in the Hahnemann Medical College in Philadelphia. It is a fluid which it is claimed will largely obviate the necessity of dissection. It will be well to go slow with this, as with all announcements of the kind.

President Wilson has put a stop to public movements for wedding presents for his daughter. He says that while he appreciates the generous spirit which prompts such gifts, he much prefers that no funds be raised by popular contributions for such a purpose. Therein he shows good sense.

THE VALUE OF GOATS.

Addition to Meat Supply and Revenue From Skins a Help to Living.

Five hundred million goat skins have been imported into the United States during the last decade, and the money sent out of the country in payment therefor amounts to $250,000,000. The figures of the bureau of statistics, Department of Commerce and Labor, show that the goat skins imported into the United States have ranged in value from $20,000,000 to $30,000,000 a year during the last decade, making a total for the period in question of slightly more than $250,000,000. The number of goats whose skins are represented by this $250,000,000 is approximately 500,000,000, since the average value of the goat skins now being imported is, according to the figures of the bureau of statistics, about 50 cents each, the valuations being those in the country from which exported to the United States.

This statement is suggestive in conjunction with a statement recently supplied to the bureau of manufacturers, Department of Commerce and Labor, by the United States Consul at Vera Cruz, Mexico, from which country large numbers of these skins are imported, in which he says that the meat of the goat, which is used as food and found similar to that of the sheep, is of even greater value than that of the hides, and that the goats are grown in large numbers on lands not available for agricultural purposes. "The dry plains of Nuevo Leon," he adds, "with scant growth of brush, are able to support large flocks of goats, though these same plains will not produce corn, cane or grass unless water is supplied for irrigation. . . . Mountain lands and rough, broken sections of foothill lands may be secured for about $1 an acre, and each acre will in most regions support five or six goats. . . The steep mountain sides, the deep gorges, the narrow valleys, covered everywhere with exuberant vegetation, afford congenial feeding grounds for goats. . . The value of the goat depends upon three things—meat, tallow and the skin. The matter of fresh meat in the farming districts of the hot country is greatly simplified by the breeding of goats. . . and the flesh alone would make it a profitable industry."

The above statement, indicating that large additions to the meat supply of the United States may be grown upon lands not available for general agriculture purposes, together with the statement of the bureau of statistics that the skins of 50,000,000 goats are imported annually into the United States, coupled with the further well known fact that the meat of goats is now being sold for food in the markets of many cities of the United States, offers an interesting suggestion as to the possibilities of large additions to the meat supply of the United States and the retention at home of the $25,000,000 per annum now being sent out of the country for the purchase of goat skins.

A BARGAIN IN HOUSES.
A handsome house (with stable) in a favorite location.
APPLY TO
RICHARD C. DERBY, 136 Bellevue Avenue

REMOVAL NOTICE.
On and after this date we will be located in our new store, cor. Spring and Stone Sts.
HAYMAN & NASON,
Painters and Decorators.
Telephone. July 15, 1913.

Lace Doilies,
Paper Cases,
Ham and ChopFrils,
Decorators and
Bon Bons.
LIBBY'S,
9 BROADWAY.

MIDDLETOWN.

Aquidneck Grange Picnic at Albro Woods—Loan Exhibit and Sale.

[Regular correspondence of The News.]

While many have admired the Albro woods in driving through Mitchell's road, Aquidneck Grange was the first to avail itself of the privilege of using them for picnic purposes. Quite near the car line and centrally located, they proved an attractive spot for an outing. The gathering numbered more than 100 and would have been much larger had not the weather been so threatening. A number turned back after having started.

Sandwiches and lemonade were served at 4 o'clock and ice cream and cake at 5:15. One of the Grangers motored to the city for the cream, which was delayed by the non-appearance of the electric express. During this intermission the rain came down and groups gathered under trees sheltered by umbrellas, while others occupied carriages and automobiles. A small third of the company went home, the rest having a jovial time about the grounds.

It having stopped raining for a time, when the ice cream arrived, groups gathered about the long refreshment table and were soon served. Six o'clock found them dispersing in a somewhat damp condition as regards attire but still cheerful. The Grange is noted for its happy gatherings and the picnic, even under these trying conditions, well sustained its usual reputation.

The arrangements were in charge of Mr. and Mrs. Joseph A. Peckham and Mr. and Mrs. J. Willis Peckham, and the refreshments of Mrs. Harry Sherman, Mrs. Mary W. Lawton and Mrs. Julia Brown.

An opportunity was given the public Thursday afternoon to view a choice collection of needlework and rare old china and furnishings at the home of Miss Emma Chase, Mitchell's and East Main roads, afternoon tea being served. Sandwiches, cake and lemonade were also on sale, the affair being for the benefit of the choir guild of St. Mary's Church, and conducted under the direction of Miss Emma Chase and Mrs. Phoebe E. T. Manchester, assisted by Mrs. I. Lincoln Sherman, Mrs. Fred Coggeshall and Mrs. Elbert Sisson. Tables and chairs had been arranged about the lawn, but were little used owing to the weather. The guests were permitted to inspect all the rooms.

While the collection owned by Miss Chase is quite extensive, it was augmented by loans from others. There was a good attendance considering the weather and numerous other social events scheduled for the day.

Mr. Arthur Brigham is confined to his home at the Town Hill farm as the result of severe bruises about his head, face, left arm and side, caused by a fall from a high load of oat straw. The accident occurred while he was driving out of a lot on Turner's road. The sudden steepness of the pitch in reaching the road flung him to the ground. While no bones were broken, his injuries are painful.

The marriage of Mr. Joseph Keeley, Jr., and Miss Angie Alice Silvia, daughter of Mr. and Mrs. Joseph V. Silvia of Aquidneck avenue, took place Thursday evening at St. Joseph's Church, Newport, the young couple leaving for a short wedding trip to Boston. Upon their return they will reside with the groom's parents on Walcott avenue.

Mrs. Benjamin Caswell of Newport, formerly of Middletown, who has been visiting at her former home, the town farm, is guest of Mr. and Mrs. William Wyatt on Wyatt road.

NEMESIS IN BULGARIA.

[New York Tribune.]

Bulgaria acquiesced in the iniquitous deposition of her noble-minded Prince Alexander and in the vile assassination of her great statesman, Stephen Stambuloff. With selfish ambition she made an unholy compact with Austria-Hungary, by virtue of which she was to proclaim her prince a Czar, so as to overshadow her neighbors, while the Dual Realm tore up the Berlin treaty and stole the Servian provinces. She made with one hand a treaty of alliance with Servia, Greece and Montenegro, and with the other betrayed them to their foe. For years she conducted in Macedonia a campaign of crime which has seldom been rivalled in modern times for utter turpitude.

Today, however, blind and leaden-footed Nemesis overtakes her and smites with iron hand. She is stricken on every side, even the vanquished Turk returning to regain his losses. Instead of arrogantly dictating terms of peace, as she recently assumed to do, she humbly sues for mercy and offers to relinquish vast possessions to obtain it. She will command, as she deserves, scant sympathy in her woe.

INSTRUCTION.

Experienced Tutor.
H. C. Washburn, Harvard, 1906, Instructor at the United States Naval Academy for seven years, will tutor a limited number in college courses or for college entrance requirements, this summer, in Newport or Jamestown. Address Jamestown, R. I.

TUTOR.
GEORGE T. METCALF, graduate of Brown University, will be in Jamestown again this summer to instruct in preparatory school studies and also in various outdoor exercises, including swimming and horse back riding. Will take pupils in Newport, if possible. Address, P. O. Box 65, Jamestown, R. I.

PRIVATE INSTRUCTION IN DANCING.
MR. AND MRS. JOHN DUGAN,
51 Farewell St.

EMILY C. OWENS,
(Pupil of Arthur Foote).
TEACHER OF PIANO.
5 Walnut street. Phone 2583.

Mrs. T. W. Freeborne,
222 SPRING STREET.
TEACHER OF PIANO.
Telephone 1527.

Albro & Sullivan,
ELECTRICAL CONTRACTORS,
40 FRANKLIN ST.
Phone 242.

MISS LAWTON'S
Antique Rooms,
COLONIAL AND REVOLUTIONARY BELONGINGS.
47 Bridge Street,
Tel. 2160. Hours 10 to 5.

M. BIESEL.
Embroideries, Stamped Goods
And all Materials, Yarns, Wool, Hand-Made, Knit and Crochet Goods, Toys, Dolls, Notions, Stamping, Plaiting and Pinking, Beads.
160 BELLEVUE AVENUE.

NATIONALITY AND THE SHAPE OF THE HEAD.

[The Strand.]

The study of heads reveals some interesting facts. One is that the left side of the head is almost always larger than the right, due it is said, to the universal practice of using the right hand more than the left. Another curious point is that nationality considerably affects the shape of the head. It would surely be an interesting subject for a biologist to explain why it is that the nearer the equator a race resides the rounder their heads become. No one needs reminding of the round, bullet-shaped skull of the negro, but the hatter will assure us that a Frenchman's head is rounder than an Englishman's, and similarly an Englishman's rounder than a Scotsman's. The average Scot's head tapers considerably toward the front, narrows at the temples, and becomes square and prominent at the forehead. German heads, on the average, are rounder than English, and broader at the back. Irish heads, in general, are long, like the Scotch, but scarcely as narrow.

The Slavonic head is narrow in front and very broad at the back. When the recent peace conference took place in London a few months ago, the first thing that the delegates of the Balkan States did on arrival was to call on Messrs. Heath with a demand to be immediately fitted out with top hats that their new position necessitated; and that famous firm was well-nigh nonplussed to provide, at instant notice, hats of so totally unusual shape.

Old City Hall
Novelty Shop.

Why not buy a Safety Razor—shave yourself and save time and money.

We have always in stock a complete line, ranging in price from 10c, 25c to $5.00.
Shaving Brushes 10c to $3.00.
Shaving Soaps 10c and 25c.
Bay Rum 25c, 50c, 75c.
Florida Water.
Toilet Soaps.
High Grade Old Fashioned Razors.
Razor Strops.
Waterman's Fountain Pens.
Parker Fountain Pens.
Fountain Pen Ink.
Straw Hat Cleaner 10c.
Colorite for making your straw hat look like a new one.

Daniel E. Sullivan.
PHONE 665.

Card of Thanks.

I wish to thank the many friends and all who kindly sympathized with me in my recent bereavement; also for the many floral offerings.

MRS. MARY L. JOHNSON.

Statement of the Island Savings Bank of Newport, R. I., to the Bank Commissioner of the State of Rhode Island under the provisions of Chap. 237 Section 17 of the Banking Law.

Below are the names and last known place of residence or postoffice address, and fact of death, if known, of every depositor in said Savings Bank, who has not made a deposit or withdrawn any part of his deposit or any part of the interest thereon, or whose bank book has not been presented for entry thereon of accrued interest for the period of twenty years or more next preceding the last business day of June 1913, as required by Chap. 237 Section 17 of the Banking Laws of the State of Rhode Island.

Name	Address	Deceased
Wm. Argyle Watson, Treas. Job. Watson Memorial Stone fund	Newport, R. I.	Yes
Lottie F. Sturtevant,	Middletown, R. I.	?

State of Rhode Island, County of Newport.

I, Geo. H. Proud Treasurer of Island Savings Bank of Newport, R. I., subscribe to and swear that the foregoing list is a true and correct statement of the matter required to be stated herein to the best of my knowledge, information and belief.

Geo. H. Proud, Treasurer.

Subscribed and sworn to before me this 23d day of July 1913.

PACKER BRAMAN,
Notary Public.

LAWTON'S STABLE
—AND—
CARRIAGE REPOSITORY
Horses and Carriages of all kinds to let by drive, day or month.
Seventy-five new and second-hand carriages for sale at all times.
Cor. Touro and Spring Sts.

WILLIAM B. CHILD,
—PHOTOGRAPHER—
Call Tel. 2700. 20 Pelham street
Is now prepared to make direct photographs 18x22 of Lodges, Military and large gatherings.

THE WEATHER.

BOSTON, July 25.—Forecast for Boston and vicinity—Fair tonight and Saturday; cooler tonight; moderate northwesterly to northerly winds.

WASHINGTON, July 25.—Forecast for southern New England—Fair tonight and Saturday; cooler tonight; moderate northwesterly to northerly winds.

WASHINGTON July 25.—Forecast for northern New England—Fair tonight; slightly cooler in New Hampshire; Saturday fair; moderate, northwesterly winds.

WEATHER CONDITIONS.

Showers occurred last night and Thursday afternoon in the eastern Lake region, Ohio valley, the Southern states, on the Atlantic slope and in portions of the western plain states. Temperatures are generally near the seasonal average over all portions of the country, except the northern Rocky Mountain district, where rather warm weather prevails. In New York city at 8 a. m. the temperature was 68, Boston 72, Washington 70, New Orleans 80, Chicago 68, Denver 58 and San Francisco 60.

J. W. Smith,
Forecast Official.

LOCAL CONDITIONS.

	8 h	12 h	2 h
Temperature	70	76	73
Barometer	29.98	—	—
Wind	N W	N W	N W
Weather	Fair	Fair	Fair

MINIATURE CALENDAR.

Friday, July 25.
Sun rises 4:32 sets 7:10
Moon rises 10:21 p. m.
Day's length 14:38
Day's decrease 34 minutes
High water — — a. m. 12:37 p. m.

Saturday, July 26.
Sun rises 4:33 sets 7:09
Moon rises 10:46 p. m.
Day's length 14:36
Day's decrease 36 minutes
High water 12:45 a. m., 1:26 p. m.

Sunday, July 27.
Sun rises 4:34 sets 7:09
Moon rises 11:06
Day's length 14:35
Day's decrease 39 minutes
High water 1:42 a. m., 2:20 p. m.

Moon's Phases.
Last quarter, July 26th, 4:58 a. m.
New moon Aug. 2nd, 7:57 a. m.
First quarter, Aug. 8th, 11:02 p. m.
Full moon, Aug. 16th, 3:26 p. m.

NEW TODAY.

[Only first insertions listed here.]

	page
Get Acquainted	8
Wanted—Boys	9
King's Porcnall	7
Simon Hart—Books	10
Barney—New Songs	6
Cuticura for Eruptions	6
Freebody Park Theatre	5
H. F. Rooney—Specials	5
Portsmouth—Lawn Party	5
A. C. Titus Co.—Canopies	1
Lost—Tender to Sailboat	9
Mrs. M. L. Johnson—Card	4
Wellington Park—Base Ball	6
Lappin Store—One-Day Sale	7
Ports. Pro. Ct.—Boyd Estate	3
Boston Store—Toilet Articles	5
Rollo Rink—Tag Skate Party	5
The Central Store—Specials	9
Probate Court—Vernon Estate	3
J. H. Kazanjian & Co.—Kimonas	1
Ports. Pro. Ct.—Brayton Estate	3
Wanted—Woman for Housework	9
Wm. B. Sherman, Jr.—Hosiery, etc.	3

TO INSURE INSERTION ON THE DAY DESIRED, CHANGES OF ADVERTISEMENTS SHOULD BE SENT IN THE NIGHT BEFORE. ADVERTISERS ON YEARLY CONTRACTS ARE ALLOWED TO CHANGE MATTER ONCE A WEEK WITHOUT CHARGE.

For Sale.
Building lots on Bath, Annandale and Merton roads; Middleton and Weaver avenues, and East Bowery street.
HERBERT L. DYER,
Bellevue Avenue. Branch 64 Broadway

FIRE INSURANCE.
The Liverpool & London & Globe Insurance Company of Eng.
HENRY BULL COMPANY,
SOLE AGENTS
183 Thames St. Newport, R. I.

PERFECTION
RED CEDAR,
SHINGLES.
A. & H. G. HAMMETT CO.
Lumber, Hardware, Brick, Lime, Cement, Sewer Pipe
319-321 Thames Street.

FOR SALE.
Shingles, Laths,
Compo Board,
Lattice, Pickets,
Fence Boards.
R. W. Curry,
General Contractor,
41 CHAPEL STREET.
Tel. 893.

H. L. MARSH & C
GRAIN, HA
and FEED.

A DELIGHTFUL SUMMER COTTA
AT JAMESTOWN, R. I.
For balance of Season $275.00.
Owing to a change in family arrangements I have for sub rental this pretty cottage for balance of season, family, 2 servants' bed rooms, bath rooms, etc. Act at once.
A. O'D. TAYLOR, Real Estate Age
122 Bellevue Avenue. Newport, R

DIED.

FITZPATRICK—In New York city, suddenly, 24th inst., Philip Fitzpatrick, father of Lawrence J. Fitzpatrick.

MAYER—In Middletown, 24th inst., Alice Prescott, widow of William Mayer.

Funeral services at her late residence, Slate Hill Farm, Middletown, Saturday, July 26, at 2 P. M.

HYDE—In Fall River, 24th inst., Ma[illegible] U., wife of Joseph Hyde, in her 5[illegible] year.

SMITH—In Fall River, 23d inst., Marion G., widow of Captain [illegible] P. Smith, in her 48th year.

KURTE—In Providence, 24th inst., Phoebe A., widow of Victorine Kurte.

LOWE—In Providence, 24th inst., [illegible], widow of John Lowe.

McGRATH—In Providence, 24th inst., Martin McGrath.

MORAN—In Providence, 24th inst., Margaret E., widow of James Moran.

NEWHALL—In Providence, 24th inst., Matilda A., wife of George H. Newhall.

Estate of John S. Langley, Undertaking

All persons or estates indebted to the Estate of John S. Langley will kindly make payment of their several accounts at the earliest possible date to Alfred G. Langley, Executor, 1 School street, Newport, R. I., as the business is being closed up.

SAMUEL W. MARSH
Undertaker and Licensed Embalmer,
101 Thames Street,
Night-calls answered from residence 24 Cranston Ave. Office Tel. 923. Res. 1059.

Lumber and
Mill Work.
We sell Lumber of all kinds including Shingles. We do Mill Work in all its branches. We sell Hardware, Paints ready mixed, Oil, Glass, Varnish, Putty, Naphtha, Floor Wax, Stains, Fancy Glass, Burlap, Ceiling Canvas, Shellac, Artists' Materials, Rubbish Burners, Wall and Floor Tiles, Carey's Asphalt Roofing.
We sell 4 barrels Dry Pine Kindling for $1; also Dry Pine Wood by the cord cut or in 4 foot lengths.
Our Materials are good, our prices right.
69-75 MILL STREET.

Palms,
Bay Trees
Hydrangeas.
Recent Foreign Importations will sell or rent cheap.
GIBSON BROTHERS,
Florists, Malbone Road.
Phones 367. Residence 851

IMPORTANT.
We are showing a new line of Imported Novelty Pieces in Leather, for men and women.
Jewel Boxes, Photo Cases, Scarf Holders, Medicine Cases, Writing Pads, Drinking Cups, Flat Brush Sets, Bridge Sets, Sewing Sets, Coat and Pant Hangers, Glove and Handkerchief Sets, Bill Folds, Letter Cases, Collar and Cuff Bags, Tobacco Pouches, Shaving Sets, Cigar and Cigarette Cases, Toilet Sets, Ladies' Hand Bags—in all the latest shades—Traveling Bags, Suit Cases and Trunks.
F. W. MERRILL,
118 BELLEVUE AVENUE.
Tel. 385.

NOTICE
To Taxpayers!

OFFICE OF COLLECTOR OF TAXES,
City Hall, Newport, R. I.

The tax bills for 1913 are now in my hands for collection and must be paid on or before August 31, 1913.

The time allowed by the Representative Council for the payment of this tax expires on the thirty-first day of August, 1913, and according to said ordinance (as authorized by the laws of the State) all taxes not paid on or before that date shall carry, until collected, a penalty at the rate of 12 per centum per annum.

Checks accepted.
Office hours 9 A. M. to 2 P. M.

E. W. HIGBEE,
Collector of Taxes.

THOMAS MAGUIRE
MASON CONTRACTOR.
All kinds of Stone Work, Brick laying. Expert on Drains.
Plastering, Cement Work.
25 Dean Ave. Tel. 1174.

Newport Transfer
Express Co.
Baggage and Freight.
Main Office, 320 Thames Street.
The only Express Company checking baggage from residence to destination. Consignments of freight solicited. Information in regard to baggage or freight cheerfully given.
Tel. 371, 739, 1051. Call Us Up.
FRANK J. HUGHES, General Manager.
Branch offices Stable, Marsh Street. Fall River Line Wharf. (Fall River Line Ticket Office.)

WILL NOT YET CONSENT.

Greece and Servia Reject Roumanian Proposal for An Armistice.

BUCHAREST, Roumania, July 25.—Greece and Servia today both definitely rejected the Roumanian proposal for the consolidation of a general armistice during the conference at Nish. The two governments say they can only consent to the cessation of hostilities after the signature of an armistice and of the peace preliminaries.

LOCAL BRIEFS.

—Mr. Curtis Moffitt of New York is guest of Mr. R. T. Wilson.

—Mrs. I. T. Burdon has returned from a visit to Magnolia, Mass.

—Mr. Meredith Hare of New York is guest of Mrs. Hamilton McK. Twombly at "Vinland."

—Mr. E. L. Winthrop, Jr., has joined his family, who are guests of Mr. Egerton L. Winthrop.

—Mr. James H. Barney, Jr., was operated upon at the Newport Hospital this morning for gall stones.

—Mr. Henry S. Hooker of New York is guest of Mr. Leonard M. Thomas at the Fairchild cottage.

—Mr. and Mrs. George R. Cornwall of New York are guests of Mrs. I. Townsend Burden at "Fairlawn."

—Messrs. Markoe Robertson and Harry A. Curtis of New York are guests of Mr. F. C. Havemeyer at the Pinard cottages.

—Mr. and Mrs. C. Oliver Iselin are here on steam yacht Speedwell and were at the Casino this morning, greeting many friends.

—The new sidewalk in front of the Armour building on Long wharf went into commission this morning and pedestrians can again use the north walk.

—Steamers Squantum and Pontiac brought full complements of excursionists here this afternoon and the Warwick brought down a small number.

—Lieutenant Colonel H. C. Lowther of the British army is here to visit Mr. and Mrs. William Payne Thompson. He is the brother-in-law of Lady Lowther, Mrs. Thompson's sister.

—C. H. Wrightington has sold for Joseph S. Anthony his property at 20 Brinley street, corner of Filmore street, consisting of a two-family house and about 3,860 square feet of land, to Nathan Kasinitz.

—Miss Helen Leigh Hunt of New York is guest of Mrs. Butler, wife of President Nicholas Murray Butler of Columbia University, at the Sheldon cottage, Narragansett avenue.

—The New Haven, looking spick and span, took the place of the Pequonnock on the Fall River freight line this afternoon. The Pequonnock was laid up at the repair shops for her overhauling.

—Ruth Law suffered her first rebuff from the winds Thursday, when they were so puffy and strong that she did not venture to make a flight. This noon she sat on the piazza of her hotel for the same reason.

—The Ocean House has put out a photographic post card with interior views and scenes from its piazza which is to be used in advertising the place and showing doubting ones that it is really at the ocean side.

—Mr. Lawrence J. Fitzpatrick, who was here on business for Mr. H. P. Whitney and in connection with the Meadow Brook polo ponies, was called back to New York today by news of the sudden death in that city of his father, Mr. Philip Fitzpatrick.

—The funeral of Thomas Thompson, who died in Providence, was held this afternoon from the First Methodist Episcopal Church in this city, of which he was a member, the pastor, Rev. Joseph Cooper, officiating. The burial was in the Braman cemetery, there being no bearers.

—At the police station this morning a man paid $12.50 on a charge of fornication, while a woman was fined the same amount for the same offence and costs committed. Another, being under 21 years, could not be treated the same way and she was committed to the Sockanosset School during her minority.

—Nearly all the local fishing boats were in Thursday, with mackerel and a few swordfish. Among them were the Wood and Mack, 6 barrels and one sword; the Alice, 8 barrels and one sword; the Clara T., 19 barrels and one sword, and the Reliance. The Cherokee had five barrels. They are all out today again.

—The local passenger station is clearing the old baggage which has lain unclaimed at the depot for years and is shipping it to Boston, where it will be disposed of. Some of it has been at the depot on West Marlborough street since 1905, 1906 and 1907, so there is little chance that the owners will ever come to claim it.

—At the monthly meeting of the Naval Reserves the following athletic committee was chosen: C. Voigt, J. J. Nolan, J. Sullivan, C. Hiskens, J. Williams. It was voted to hold a clambake at Coddington's Cove next Sunday. Besides the bake there will be various athletic contests, including a boat race, swimming race, and some dashes.

—The potato growers on the island are shipping to Boston and elsewhere. The opening price was $3 a barrel, but it has since dropped to $2, at which figure the farmers are now selling. The crop is a good one, but the potatoes are not quite so large as they would have been had there been a little more rain. They are of good quality and the farmers are satisfied.

—The depressions in the Broadway roadbed were today filled with fine crushed stone, but the road oil already used in filling was not mixed with the stone. This oil, judging by its performance on this road, seems to make a good binder for temporary filling, but the impression on onlookers was that a finer stone than the size used would have given better results.

—Today's registers at the Casino include Mrs. J. Stuart White, Miss Marie G. Young, Henry S. Hooker, Markoe Robertson, Curtis Moffitt, Miss Helen Leigh Hunt, Miss Eveline Gleaves, Meredith Hare, Mr. and Mrs George R. Cornwall, Mrs. Mason Gulick, Charles Inman, E. L. Winthrop, Jr., Mr. and Mrs. C. Oliver Iselin, Mrs. H. A. Dunbar and Rear Admiral Willard H. Brownson, U. S. N.

—There were 98 members of the Sons of St. George in the party at the beach Thursday evening, and while some may have noticed that there was a little shower the party had a fine time and saw the weather was all right. They gave Manager McGowan a special vote of thanks for the excellence of the dinner served. Among the guests was the president of John Bute Lodge of Boston.

—The storm which prevailed up the Island and in the northern part of the State Thursday afternoon finally reached Newport in the form of a light rain which began at 4:30 and lasted about an hour. It resumed business about 9:30 and several times thereafter. The total fall was .22 of an inch. Small as it was, it was welcome, for the growing crops and grass needed it badly. It also helped cool the air. Still, the thermometer today is no cooler than Thursday.

DROPS PRICE TO FIFTY CENTS.

Newport Ice Company, After Two Days, Meets Relief Figures.

Shift of Customers from Old to New Association by Whole Streets and Neighborhoods.

The Newport Ice Company stood the competition of the relief ice just two days. This morning the drivers were notifying such of their former customers as would see them that the price of the former monopoly is now 50 cents a hundred to the household trade. Last winter, when few felt ice to be a necessity, the price was 75 cents a hundred. When opposition appeared with a price of 60 cents the big company met this with a 60-cent rate, which was held so long as the People's company remained in business, and then the price went back to 75 cents.

The Relief Association looks upon the cut in the regular company's price as only a temporary measure, made for the purpose of stifling competition, if possible, just as was done before. The Association has the ice for the season's supply engaged if the people desire it, but if they do not the men who have stepped into the gap are willing to step out again and let the public pay any price the regular company sees fit to charge. That it will raise the price if left in charge of the situation can be assumed, for it has assured the Board of Aldermen that ice cannot be sold for such low rates this year if the sellers are to get their money back.

There is little question but the regular company found itself placed in serious straits after two days of waiting to see what the public would do. The teams of the company covered their routes, but found that few needed them. The shift from the regular carts to the peddlers' wagons seemed to go like wild-fire, whole sections and entire streets making the change and with one accord patronizing the relief peddlers. It is said that the first morning one peddler was given a good batch of orders by the bureau, and that night reported that he had picked up 200 customers in addition. This morning during the first two hours of business the bureau received 60 orders and they were still coming in.

It has been noticeable for the past two days that the regular drivers were coming in with their teams much earlier than had been the case, while the peddlers were working late. Thursday, while the peddlers had large loads of ice, the regulars were not carrying as much as usual, suggesting that because the demand was so light the regular company did not see any reason for carting ice about the streets in such "shrinking weather."

With the relief service in operation people are taking ice who have not had it before this season and others who have been taking small amounts, and hence really not cooling their boxes, are now demanding that the boxes be filled. Men are saying they do not mind if it costs them as much as they paid before, so long as they secure results, since they feel that they are treated right at the present price.

The fact is well established that the relief movement is popular, but those who have been studying the game are now watching to see whether the people support the movement which did them a good turn by delivering them from high prices or will go back to the old service now that it is the same. If the relief committee does not have the necessary demand for its ice its contract is such that it can abandon it, and this will give the chance for the price not only to return to the old rate but to increase as the season wears on, for it has been the contention that ice must be higher as the summer progresses.

A favorable report was heard from one street which has gone in its entirety to the relief peddlers. This morning, after the regular team made its call and the driver told his old customers that he had been instructed to announce a cut to 50 cents a hundred, not one of those who had left him two days ago would accept his ice, even at the "just as cheap" rate. It was apparent from what the driver had to say that what had looked to him like a good season's job now seemed very dubious, for there was no hesitancy on his part in saying that if trade hung out so poor many of the men would have to go.

BATTLESHIPS RETURN.

Will Spend a Week in Port Preparing for Manoeuvres in August.

The battleships returned to their anchorages in the bay for the week-end about 3:30 o'clock this afternoon, playing the last of their game as they entered the bay. Next week they will spend in port, making the usual overhauling and preparing for the first week in August. Then their war game will be extended and they will hold joint exercises about the eastern entrance to Long Island Sound, where the army is preparing to man its fortifications with hundreds of extra troops. This will be the first joint manoeuvre of consequence in this vicinity since 1902, when a big game was played all along the coast from New London to New Bedford.

The Dixie and all the destroyers and submarines went out early Thursday evening for another phase of the war game which is being played this week. The battlefield was over a large area of the sea off this and the Massachusetts coast, and while the Dixie came back this morning the other craft were left out for yet another phase.

WE ARE SELLING

PORCH FURNITURE

At Very Low Prices.

WALSH BROS.,

220-222 Thames Street.

COME IN AND LOOK AROUND.

LEGAL QUESTION INVOLVED.

Major Ray Appeals to Court to Compel Promotion by Secretary of War.

Major Beecher B. Ray of the United States army, known in the service as the "political paymaster," has appealed to the supreme court of the District of Columbia to compel the Secretary of War to promote him to the grade of lieutenant colonel in the quartermaster's corps. Acting under an opinion rendered by Attorney General McReynolds, declaring that the President had a right to hold up the promotion if he regarded Major Ray as disqualified by his service record, Secretary of War Garrison has declined to nominate Major Ray for promotion, notwithstanding the fact that he is the senior officer in the list of majors.

The decision will have an important bearing on the case of Captain Templin M. Potts, U. S. N., formerly commanding officer of battleship Louisiana, whose promotion March 26 last was held up because of inadequate sea service, and who was placed on the retired list by the "plucking board" July 1. The same legal question is involved in both cases.

Papers have been served on Acting Secretary of War Breckinridge restraining him from nominating any other officer for the vacancy to which Major Ray contends he should be promoted.

Major Ray was formerly an officer of the Railway Conductors' Union. During the Presidential campaign of 1909 he was stationed in Chicago and did considerable campaigning in behalf of the Republican nominee. Several years ago he was involved in financial troubles in the Philippines, but was not court martialled.

BAND CONCERT PROGRAMS.

The following program will be rendered by Bavetta's band at the beach this evening:

March, "Spirit of Independence" — Holzmann
Overture, "The New Era" — Heed
Selection, "The Soul Kiss" — Levi
Waltz, "Boston" — Lumbye
Grand Selection, Echoes from the Metropolitan Opera House — Arr., Tobani
"Spring Song" — Mendelssohn
Popular Air, Latest Hits.
Overture "Martha" — Flotow
"Star Spangled Banner."

Conductor Freeman of the Seventh Band has arranged the following program for the concert to be given at Fort Adams Sunday forenoon at 10:30:

March, "Precioso" — Devery
Overture, "Saul" — Bazzine
Selection "When Johnny Comes Marching Home" — Edwards
Chilian Dance, "Manana" — Missud
Second Movement from Raff's Symphony "Leonore" — Raff
Selection, "Isle of Spice" — Recker

For the concert Sunday afternoon at Morton Park, also by the Fort band, the following will be the program:

March, "Good-Bye Boys" — Von Tilzer
Overture, "North Star" — Meyerbeer
Selection, "Sweet Inniscarra" — Byer
Grand Fantasia for Baritone "Scenes that are brightest" — Round
Selection, "Iolanthe" — Sullivan
Popular Songs:
"In My Harem" — Snyder
"Snookey Ookums" — Berlin
"Mid-Night Choo Choo" — Berlin
Selection, "Babes in Toyland" — Herbert
Fantasia, "Annie Laurie" — Clement
Variations for all instruments.
Selection, "Louisiana Lou" — Jerome
"Star Spangled Banner."

NEW MUSIC FOR THE SKATING RINK.

New music for the rink organ has been shipped by the Wurlitzer Company and is expected daily. This will include the latest popular songs of the day and will be put on as soon as it arrives. The Wurlitzer Company, which makes all the music for the large organs in the country, has recently increased its works so that several hundred additional employes are engaged and the company can turn out music to meet the increasing demands more rapidly.

Manager Soreiro will present a silver loving cup to the champion lady skater at the rink during August.

Details have been completed for the Tag party which will be the feature at the skating rink this evening and promises an interesting novelty.

Specials for Saturday Afternoon

Legs of Spring Lamb	-	.24
Fores of Spring Lamb	-	.12
Legs of Mutton	-	.20
Fores of Mutton	-	.08
Hamburg Steak	-	.18
3 lbs. Best Tub Butter	-	1.00

All Vegetables at Cut Rates.

HENRY F. ROONEY,

251 THAMES STREET.

THE NEWPORT JOURNAL AND WEEKLY NEWS.
Is Especially adapted for mailing.

SUMMER HOSIERY.

Satisfactory Wear or a New Pair.

The value of our hosiery is in the wear not merely in the appearance.

Women's Hose.

The All Silk kind, high spliced heel and double sole. Black, white, tan and pink, $1.00 and $1.50

Phoenix Silk Hose
Black and tan - - 75c

Silk Boot Hose, silk where it shows, lisle where it wears. Black, tan and white - - - 50c

Lisle Hose, reinforced garter top and double sole. Black, tan and white 25c

Men's Hose.

Phoenix Silk Hose, guaranteed, satisfactory wear.

Black, tan, gray and white - - - 50c

Shawknit Silk Hose.
Black, tan and gray 50c

Lisle Hose, double soles and heel. All popular colors - - - 25c

DOWNING'S, 191-193 Thames St.

AMUSEMENTS, LECTURES, ETC. AMUSEMENTS, LECTURES, ETC.

FREEBODY PARK THEATRE.
BEST SHOW—COOLEST PLACE IN TOWN.
Daily at 3 and 8:30 P. M. Week of July 21,
Six Big acts Headed by
MARIE DRESSLER, America's most popular Comedienne.
ALL SEATS RESERVED—MAT—10c, 20c, 30c. Box Seats 50c. Night—10c, 20c, 30c, 50c. Box seats 1.00
SPECIAL—Friday Night—"COUNTRY STORE." 25 prizes to be given from stage.

NEWPORT OPERA HOUSE (THE COOLEST SPOT IN TOWN.) THIS WEEK
Every Night, Matinees Tuesday, Thursday, Saturday.
THE MALLEY DENISON STOCK COMPANY
A BUTTERFLY ON THE WHEEL.
Night—10c, 20c, 30c, 50c. Matinees—10c, 20c and 30c
Secure seats in advance. Become a subscriber.

NEWPORT BEACH

MISS RUTH LAW,

Aviatrix

WILL MAKE TWO FLIGHTS DAILY TILL FURTHER NOTICE.

NEWPORT BEACH

DRUGGISTS.

Moth Itch LOTION

—FOR—

Moth Itch, Insect Bites, Poison Ivy, Rash

And other inflamed and irritated conditions of the skin as

Hives, Heat Rash, Sunburn, etc.

Twenty-Five Cents the Bottle

CHARLES M. COLE,
Registered Pharmacist.
302 THAMES STREET.
NEWPORT, R. I.

USE DOWNING'S

QUININE HAIR TONIC.

An elegant Toilet Preparation for preserving, restoring and beautifying the Hair, rendering it soft and glossy, relieving all diseases of the scalp. Free from all irritating matter, it softens the hair when hard or dry—acting upon the roots. Keeps the scalp in a healthy condition.

PREPARED ONLY BY
DOWNING BROTHERS,
PHARMACISTS,
42 and 44 Broadway.

COAT CHAINS.

Waldemar's Scarf Pins and Tie Clips for Gentlemen. Neck Chains, Pendants, Lavallieres, Brooches and Bracelets for ladies, at

GLAZIER'S, - Jeweler
96 SPRING ST

AMUSEMENTS, LECTURES, ETC.

—THE—
Art Association
OF NEWPORT.
108 Church Street.
2d Annual Exhibition of Pictures
By American Painters.
From 10 a. m. to 6 p. m. Daily
JULY 22 to 31 INCLUSIVE.
Tea served at 4 p. m.
ADMISSION 25 CENTS.
Admission Free Saturday, July 26 and Sunday July 27 2 to 6 p. m.

THE ANNUAL JULY
LAWN PARTY
Of the Christian Church, Portsmouth, will be held on the Church grounds, THURSDAY, JULY 31,
From 3 to 10 o'clock.
Supper from 5 to 8 o'clock.
Tickets 40c. Children under 12, 20c.
If not pleasant the next day. Music. Admission 10c. Cake, ice cream and Fancy articles on sale.

Rollo Rink
3 SESSIONS DAILY.
TAG SKATE PARTY TONIGHT.
Admission, 5c. Skates, 20c.

BASE BALL
WELLINGTON PARK,
SUNDAY, JULY 27.
TROJANS vs. REVERE
Of the Providence Amateur League.
3:30 P. M.

PICTURES REFRAMED
Old Frames Regilded.
Fine Imported Prints.
WISEMAN, 112 Bellevue Avenue

THE NEWPORT JOURNAL AND WEEKLY NEWS
Is especially adapted for mailing

SPECIAL SELECTION OF
Vintage Champagnes, and Chateau Bottled Clarets and White Wines.
We will gladly quote prices on any of the above.
ACKER, MERRALL & CONDIT CO.,
2 WASHINGTON SQUARE, Tel. 186-187.

AMUSEMENTS, LECTURES, ETC.

COLONIAL THEATRE.
JULY 24, 25, 26.
Matinee 2:30. Evening 7, 8:30
CLEM BEVINS & CO., In "Daddy."
RALPH MARKEE, Blackface Comedian.
THE EDDY TRIO, Novelty Entertainers.
COLONIAL CONCERT ORCHESTRA.
John E. Ward, Director.
FEATURE PICTURES.
"The Governor's Double," 2 reel special, "Pathe Weekly No. 34" and others.

NEWPORT CASINO.
Concerts every Sunday evening beginning at 8 o'clock.
Admission to the grounds during the concert
25 cts.

PRESERVING JARS.
Mason pt. jars 60c per dozen. Mason qt. jars 70c per dozen. Mason 2 qt. Jars 90c per dozen. Improved Mason Jars, extra large mouth and just out: pts. 85c per dozen, qts. $1.05 per dozen.
Double Safety Jars, ½ pt. 80c per doz. Double Safety Jars, pts, 85c per doz. Double Safety Jars, qts. 90c per doz. Double Safety Jars, 2 qts. $1.20 per doz.
Royal or Queen Jars, pts. 90c per doz. qts. $1.00 per doz.
Easy Seal, qts. 85c per doz.
Jelly Tumblers, 25c per dozen.
Rubbers and Covers for all Jars.
Window Screens from 25c up.
AT H. L. DEBLOIS'S, 80 Broadway.
Telephone 958.

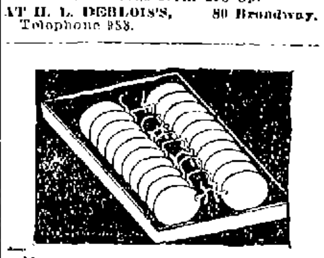

You may have trouble in getting comfortable eyeglasses, but this does not mean that it cannot be done.
Our fitting case contains many different shapes of nose clips and mountings; one among them will make your glasses stay on securely.
For Examination and Eyeglasses give ours a trial.
L. N. Vaughan,
MANUFACTURING OPTICIAN.

Lawn Tennis, Croquet, Archery, Golf.
Base Ball Supplies
AND
All Outdoor Games and Sports.
A. C. LANDERS & SON,
167 Thames St.

HAMILTON WATCHES
FOR MEN.
$25, $34, $38.50, $40
Ask us to tell you about these different grades.
BLAINE,
246 Thames Street.

CONFECTIONERY.
Cakes and Pastry.
S. KOSCHNY,
Manufacturing Confectioner.
232 Thames St., Branch 16 Broadway.

WATER.
Persons desirous of having water introduced into residences or places of business should make application at the office of the Newport Water Works, 5 and 7 Marlborough street. Office hours from 8 a. m. to 5 p. m.

THE KING-McLEOD CO.

STORE CLOSES SATURDAYS AT 9 P. M.

TEN BIG SATURDAY SPECIALS.

TOILET GOODS SECTION.

5c Household Ammonia,	4c ea.	per doz.			45c
10c Household Ammonia,	8c	"	"	"	90c
15c Violet Ammonia, for bath,	12½	"	"	"	1.25
10c Witch Hazel, 8 oz. size	8c	"	"	"	90c
25c Witch Hazel, 16 oz. size	20c	"	"	"	2.00
5c Fairy Soap,	4c	"	"	"	44c
5c Copco Soap, for the bath	4c	"	"	"	44c
10c Copco Soap, " " "	8c	"	"	"	88c
5c Hair Nets					2 for 5c
10c Japanese Toilet paper	8c ea.,				4 for 25c
25c Tooth Brush and Sanitary Holder					15c
25c Permaneo Peroxide, 16 oz. size					12 1-2c
25c Lavox Hair Wash					12 1-2c
15c Bruguiers Talcum Powder					10c

FREE, Saturday, to the first fifty customers at the Toilet Goods Counter, one Jar of Wilson's Freckle Cream.

Shop Early Saturdays, we close at 9 P. M.

BOSTON STORE
NEMO ME IMPUNE LACESSIT

PLANS TO BE CONSIDERED.

Campaign for "Votes for Women" to be Carried Into Many States.

WASHINGTON, July 25.—Plans for a widespread campaign for "votes for women," to be carried into all the states of the union not now having woman suffrage, will be laid at a conference of the National Council of Woman Voters here August 13, 14, and 15. Announcement to this effect was made today at the Congressional headquarters of the council. Delegates to the conference will be present from Wyoming, Kansas, Utah, Idaho, Colorado, Washington, California, Oregon and Arizona, the states having full and complete woman suffrage. The state of Illinois, in which women recently won a modified right to the ballot, also may be granted representation.

Ways and means of bringing influence to bear locally in the various states still considered dark territory of the suffragists will be considered at the conference which will be executive. The "pilgrims" are converging on Washington in automobiles from all points of the compass, according to a statement issued today from the headquarters of the American Woman Suffrage Association.

NAVAL ORDERS AND MOVEMENTS.

The Navy Department announces the following orders to officers:

Captain William B. Rush, detached from the command of the Hancock and ordered to command the Washington.

Commander F. L. Chadwick, detached from the command of the Washington and ordered to command the Montana.

Commander R. H. Leigh, detached from the Navy Department and ordered to command the Galveston.

Lieutenant Commander Dayne Ellis, detached from the navy recruiting office, Kansas City, and granted leave.

Lieutenant Lewis Coxe, detached from the Pacific reserve fleet and ordered to the Galveston as executive officer.

Lieutenant L. J. Connolly, detached from the navy yard, Boston, and ordered to duty in connection with fitting out the Vestal, and as executive officer of that vessel when commissioned.

Lieutenant C. W. Densmore, ordered to the Hancock.

Lieutenant (junior grade) H. W. Abbett, ordered to the navy recruiting station, Kansas City.

Lieutenant (junior grade) L. F. Kimball, ordered to the navy yard, Boston.

Medical Inspector R. P. Crandall, detached from the receiving ship at Norfolk and ordered to command the naval hospital at Canacao, Philippine Islands.

Chief Boatswain H. H. Richards, detached from the navy yard, Philadelphia, and ordered to the Hancock.

Boatswain J. P. Hupp, detached from the Missouri and ordered to the navy yard, Philadelphia.

Gunner C. H. Foster, detached from the naval proving ground, Indian Head, Md., and ordered to the Hancock.

Chief Machinist W. T. Robinson, detached from the Naval Academy and ordered to the Hancock.

Paymaster's Clerk L. A. Klauser, appointed for duty on the Ozark.

The following movements of vessels are reported:

Arrived—Buffalo at Topolobampo South Dakota at San Pedro.

Sailed—Justin, from Guantanamo for Topolobampo; Wheeling, from Key West for Frontera, Mexico; Petrel, from Key West for New York; Barney, from Norfolk for Annapolis.

LOCAL BRIEFS.

—Mr. Harold Prent of Bayonne, N. J., is visiting Mr. and Mrs. P. L. Bailey on Brooks avenue.

—Mrs. J. Gordon Douglass of New York is guest of Mrs. Sidney J. Colford, Jr., at the Knight cottage.

—Misses Helen and Katherine Bronson of Abington, Mass., are guests of Mr. and Mrs. Charles S. Plummer on Thurston avenue.

—Mrs. Belle Drace, who has been visiting Mrs John M. Stowe on Vicksburg place, has returned to her home in Philadelphia.

—Mr. and Mrs. Frederick H. Prince of Boston have arrived at the Thorn cottage, Narragansett avenue, for the remainder of the season.

—Rev. J. Eldred Brown of Norwich, Conn., has leased the furnished cottage at 29 Hunter avenue, for the season, through the agency of A. O'D. Taylor.

—Commander and Mrs. Carlyon Bellairs of England and Mr. and Mrs. William M. Mandy of Baltimore will be guests of Mrs. Henry Barton Jacobs at "Whitehome" during tennis week.

—Mr. and Mrs. William F. Adams are entertaining at their residence on Bradford avenue Mrs. R. J. Green and family of Hartford Conn., and Mr. W. F. Reed and Master Reed of Jacksonville, Fla.

—Boatswain B. F. Singles has been detached from the Naval Training Station Newport and ordered to the Missouri, and Boatswain Edward Crouch has been ordered to the Naval Training Station.

—Rev. Franklin G. McKeever, D. D. pastor of the Second Baptist Church, and Mrs. McKeever, who have spent a month's vacation in Rutland and Northfield, Vt., have returned to their home on Rhode Island avenue.

—At the business meeting of the Ninth Regiment, Rhode Island Veteran Association, Thursday at the beach, Mr. Edward P. Bosworth of this city was elected one of the vice presidents. Mr. J. J. Greene presided.

—William Ellery Chapter, Daughters of the American Revolution, has received an invitation to go to Saunderstown next Tuesday, for the purpose of marking the grave of an ancestor of Miss Sophie Casey of Washington.

—Ensign J. H. Paige has been detached from the Arkansas and ordered to the Utah, Ensign R. H. Davis from the bureau of ordnance and ordered to the Arkansas, and Ensign S. P. Traught from the Utah and ordered to the Galveston.

—Former Secretary of the Treasury Lyman J. Gage, Mr. Frank Vanderlip president of the City Bank of New York, and Mrs. Vanderlip will come to Newport to visit Mr. and Mrs. Marsden J. Perry at "Bleak House." Mr. and Mrs. Perry will give a dinner Saturday evening in honor of their guests.

—The Duchess of Marlborough (formerly Miss Consuelo Vanderbilt) has consented to act as chairman of the women's municipal party which has been formed with the object of putting forward women as candidates for various London municipal bodies. An influential council is being formed and will meet in October to consider the best way to achieve this object.

TARIFF MAY PASS IN AUGUST.

Even the Republicans Oppose a Prolonged Filibuster Against Bill.

Currency Measure Doubtful—Senator Owens's Efforts to Make Transportation Sanitary.

(Washington correspondence of the News.)

WASHINGTON, July 24.—If the Penrose idea should prevail—that is, that the Republicans cannot prevent the passage of the tariff bill and should not filibuster against it—there is a possibility of its passing before the end of August. In fact, it might get through in two or three weeks. Senator Penrose does not believe there is any advantage in going beyond reasonable discussion.

When the last Democratic tariff bill was before the Senate Penrose's colleague, then Senator Quay, deliberately started out to talk the bill to death unless certain concessions were granted to Pennsylvania industries, and he forced them into the bill. At that time, however, there was a strong protective element among the Democrats of the Senate who encouraged the Quay filibuster.

Of course no one ventures to assert what the currency bill will be when it finally passes; but, more than that, no one is willing to risk his judgment that a currency bill will pass at this session of Congress. Perhaps it will require a little prodding on the part of President Wilson to make his party friends in Congress realize that he meant just what he said when he asked for currency legislation in spite of high temperature in Washington and a desire to get home on the part of Congressmen. At all events, it is believed that the House must pass some sort of measure.

When Charles E. Littlefield, so prominent in Mulhall's tale, was in Congress he was regarded as independent and never believed to be allied with or influenced by any interests. He was the one man who defended the rights of Brigham Roberts, the Utah polygamist, to be sworn in as a member and to be tried afterward on the merits of the case. He was one of the very few that opposed his party in legislation affecting the new possessions after the Spanish war.

Senator Newlands has a way of bringing big words together so as to attract attention. He has talked "coordination" and "co-operation" with "conservation" so much as to bring the words into Senatorial prominence. It was he that sprung the plan of "mediation, conciliation and arbitration" which has figured in the legislation for the threatened railroad strike. In fact, before the strike seemed imminent Newlands had introduced and passed the bill, which was a big thing.

While Senator Owen of Oklahoma finds many stumbling blocks in the way of his bill for a department of health, he may be able to get consideration of his bill for the inspection of all means of carrying passengers over inter-state routes. The average traveler would feel more comfortable if he knew that the germs had been removed from the sleeping car blankets, the plush car seats and other places where contagious diseases lurk.

Years ago, in the days of passes, a Washington correspondent was sore at the sleeping car company because it was heartless in the matter of passes. "I'll tell you how we will bring them to time," he said. "We'll have a bill introduced to have all curtains, blankets and everything else fumigated at the end of each day or whenever used. We'll hold up the bill if they come across with passes, but put it through if they don't." The scheme was never tried. Of course, the Owen proposition has no bearing on passes, as passes have gone forever. The Oklahoma Senator is very much interested in public health.

"Take this in time," suggested Senator Williams to Senator Bristow, after the latter had introduced his resolution about Bryan's salary. "With such a showing you are in danger of becoming known as a humorist. They say it is fatal; they said that about Sunset Cox, John Allen and myself. So think it over well. You may land in the humorist class if you don't watch out."

No Senator is sought after more than Senator Lewis of Illinois. He is called out of the Senate twice as often as any other man. He is especially desired by newspaper men because he has the news and knows how to tell it, besides, being very accommodating and wishing to help his friends of the press. Jim Ham is not averse to publicity. He can stand it to see his name in print. The time was when he preferred to have his name printed even with ridicule and adverse comment, rather than to be ignored. Just now he seems to be in the limelight more than ever, and this has no reference to his brilliant whiskers.

Arthur W. Dunn.

GOOD PROFITS IN INDUSTRY.

Canadians Try to Buy Blue and Silver Foxes from Government.

WASHINGTON, July 25.—A number of Canadians have written to the Department of Commerce seeking to buy some of the blue and silver foxes from the government's preserves in Alaska, but no citizen of the United States has made similar requests, although the department is anxious to get some Americans to go in for fox breeding.

Assistant Secretary Sweet declared today that good profits await those who take up the industry. The government, he said, has a number of small islands off the Alaskan coast which it will lease to any one who desires them for fox farming, and at the same time the government will furnish breeding animals at low prices.

There are several fox-raising establishments in Canada, said Mr. Sweet, which are reported to be making big profits, and as the skins bring fancy prices in London, centre of the fur selling trade, he thought citizens of the United States should be reaping part of the returns.

FOREIGN COMMERCE GROWS.

Free Trade Between United States and Philippines Increasing.

WASHINGTON, July 25.—Free trade between the United States and the Philippines, except in the case of a few commodities, has resulted in an enormous increase in the trade of the islands and particularly their foreign commerce, according to a statement today by the bureau of insular affairs. Receipts from the tax, one-third of one per cent of the gross business done by merchants and manufacturers in the islands, which disclosed the volume of this business to be $190,000,000 the year before free trade became operative, ending June 30, 1909, has now increased more than 75 per cent, totalling $333,000,000 this year. The foreign trade of the islands has more than doubled in the same period, the estimated returns for the fiscal year just ended being $156,000,000.

CHOCOLATES,
BON BONS,
PLAIN & FANCY CAKES,
ICE CREAM and ICES,
SALTED NUTS,
BIRTHDAY CAKES,
FAVORS,
LACE DOILIES,
BOTTLED CREAM.
H. D. FRASCH,
CONFECTIONER.
Telephone 987 170 Thames St.

Meet Me at Barney's
Five New Songs You Ought to Own.
"I Love Thee"
A semi-classical ballad of high order.
"That Tango Tokio"
A brand new popular tango from the Remick press.
"I'll Be True My Sailor Boy"
"My Moving Picture Man"
Are two new songs by local writers. You'll like these.
Mail this great beach song to your friends.
"Down in Dear Old Newport Town."
Barney's MUSIC STORE

STANDARD TIRES AND TUBES.
PRICE LIST.
Guaranteed 3,500 Miles.

	TIRES		
Size	Tires	Gray	Red
28x3	$10.85	$2.45	$3.50
30x3	11.[illegible]	2.60	3.75
32x3	12.70	2.75	3.90
30x3½	15.65	3.15	4.50
31x3½	16.00	3.50	4.60
32x3½	16.60	3.60	4.70
31x3½	17.50	3.85	4.85
30x4	21.20	4.10	5.75
31x4	21.90	4.65	6.00
32x4	22.60	4.75	6.15
33x4	23.25	4.90	6.35
34x4	23.95	4.95	6.45
35x4	24.55	5.15	6.65
36x4	25.35	5.20	6.75
31x4½	31.15	6.10	8.30
35x4½	32.05	6.30	8.45
36x4½	32.95	6.50	8.60
37x4½	34.10	6.65	8.70
34x5	38.50	7.20	9.60
35x5	39.60	7.45	9.90
36x5	40.75	7.65	10.15
37x5	42.00	7.90	10.35

IN STOCK BY
W. H. TIBBETTS,
Successor to J. M. K. Southwick,
185 Thames St.,
NEWPORT.

Notice.
New mill to be in full operation very soon.
New Office at 137 BELLEVUE AVENUE wherein I am prepared to receive orders for all work in my line.
WHY NOT TRADE AT HOME?
M. A. McCormick.
Tel. 1139.

Price of Coke
Prepared, delivered,
36 bushels $4.50
18 bushels 2.25
Common, delivered,
36 bushels $3.50
18 bushels 1.75
Price at Works,
Prepared .. 11c a bushel
Common .... 9c a bushel
NEWPORT GAS LIGHT CO.

NATIONAL BISCUIT COMPANY
GRAHAM CRACKERS
are baked in a way that keeps in all the nourishment—that brings out the natural sweetness of the wheat and produces a most delicious flavor—kept sweet and fresh in the moisture-proof package. Always look for the famous In-er-seal Trade Mark.
10c

NOTICE.
We have established an Automobile Delivery System and can now make prompt deliveries to any part of the city of anything in our line. Phone your orders to 2220.
J. T. O'Connell, 89 Long Wharf.

AARON
Special Clearance Sale of Millinery.
60 Ready-to-Wear Hats at 98c, former prices as high as $8.50.
75 Trimmed Hats at $2.98, $3.98, $4.98, former prices as high as $15.00.
BON TON MILLINERY,
233 Thames St., Phone 627.

HUPMOBILE RUNABOUT
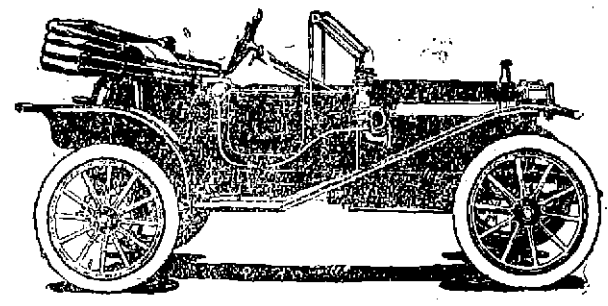
$750.00 Completely Equipped.
3 to 4 day deliveries can be made at present on all Hupmobile Models.
Touring Car and Runabout to let with or without Drivers.
TEL. 971 Residence 1307 W. A. MAHER, OPEN EVENINGS.
13 FAREWELL ST.

BUY YOUR KODAKS,
Cameras and Photo Supplies from GEORGE H. CHASE. Printing, developing and enlarging done at reasonable rates. New Kodak catalogues just in. Ask to see our line of Post Cards and Art Pictures to color. Choice assortment.
33 BROADWAY. Phone 644.

To Newspaper Publishers and Printers.
We manufacture the very highest grade of

Type	Brass Galleys
Brass Rule in Strips	Metal Borders
Brass Labor-Saving Rule	L. S. Metal Furniture
Brass Column Rules	Leads and Slugs
Brass Circles	Metal Leaders
Brass Leaders	Spaces and Quads 6 to 48 point
Brass Round Corners	Metal Quoins, etc.
Brass Leads and Slugs	

Old Column Rules refaced and made good as new at a small cost.
Please remember that we are not in any Trust or Combination and are sure that we can make it greatly to your advantage to deal with us.
A copy of our Catalog will be cheerfully furnished on application.
We frequently have good bargains in second-hand Job Presses, Paper Cutters and other printing machinery and material.
Philadelphia Printers' Supply Co.
Manufacturers of
Type and High Grade Printing Material.
Proprietors PENN TYPE FOUNDRY 14 S. 6th Street. Philadelphia

HOTELS AND RESTAURANTS.

Ocean House,
Newport Beach.
Unbroken view of the Atlantic.
New Equipment
Comfortable Airy Rooms
Excellent Table, A La Carte.
Telephone 1736.

PERRY HOUSE.
European Plan Only.
—Restaurant Strictly First Class.—
Open from 6 A. M. to 11 P. M.
DWYER & PURCELL
PROPRIETORS.

AQUIDNECK HOTEL,
AMERICAN PLAN.
Large Airy Well Furnished Rooms With Private Bath.
OPEN FOR SEASON JUNE 15.
P. H. HORGAN, Mgr.

GRAY LEDGE TEA HOUSE,
Beaver Tail, Jamestown, R. I.
Mrs. S. B. P. Snell has opened Grey Ledge for the season. Luncheons, Afternoon Teas, Dinners, etc. Dining rooms for private parties. Orders may be given in advance by phone. Garage and stable. Phone 7106 Jamestown.

NEW CLIFFS HOTEL
AND COTTAGES,
Newport, R. I.
J. V. JORDAN, Manager.

Lyman's
Ye Sakonnet Inn,
Sakonnet, R. I.
The finest run out of Newport.
Lobster, Fish, Chicken, Duck. Dinners. Table de'Hote and a la carte, at all times.
Afternoon Teas. Toast. Cakes. A Specialty.
State Road to the Inn.
Thomas H. Lyman, Caterer.
Phone 8029, 3 Sakonnet.

THE CLIFTON HOUSE.
AMERICAN and EUROPEAN PLAN.
115 Bellevue Ave., Newport, R. I.
2 Minutes from Casino.
10 Minutes from Beach.
Permanent and Transient Guests.
All Home-Cooking. Private Dining Rooms. Telephone 2606.
For Rates Apply to C. O. Bergbman.

MAPLEWOOD, DR. BATES SANITARIUM,
Open All the Year.
Maplewood has no superior in location, appointments and management for the purposes designed—the treatment of the Chronic Sick, the Recuperation of those Nervously Exhausted and for the entertainment of all who desire Home-Like Comforts and Pleasant, Restful Surroundings.
Rooms and Board $12 up Weekly.
DR. W. LINCOLN BATES,
PROPRIETOR and MANAGER,
Jamestown, R. I. Tel. 9091.
Providence Office, 141 Benefit Street.

BLOCK ISLAND HOTELS.

OCEAN VIEW HOTEL
BLOCK ISLAND, R. I.
RIGHT ON THE OCEAN.
Extensive piazzas. Unsurpassed for its fine Bathing, Boating, Fishing, etc. Opens July 20. Accommodates 400 guests. Rooms with and without bath. For Booklets address
NICHOLAS BALL HOTEL COMPANY.

IN TORTURE WITH TERRIBLE ERUPTION
Horribly Itching Pimples. Scratched Till Bled. Thoroughly Miserable. Used Cuticura Soap and Ointment. Trouble Disappeared.
Watkins Park, Edgewater-on-the-Hudson, N. J.—"About two years ago I had a terrible breaking out of horribly itching pimples all over the stomach and upper part of my legs. I was in torture and scratched till I bled and could only sleep fitfully at night and was so glad to see the day dawn. I was feverish and thoroughly miserable. The reddish pimples had got a head on them like smallpox corpuscles. I rubbed them with a rough cloth, they itched so. They blended together and made sores about the size of a nickel and scabbed over. My clothing irritated the sores so that I put a damp handkerchief next to them. Some said it was the itch and others the hives.

"I took several treatments but got no relief. I was suffering for over six weeks when I began with the Cuticura Soap and Ointment. I washed myself with Cuticura Soap and hot water every night and when I had dried myself I rubbed the Cuticura Ointment thoroughly in and to my astonishment by the end of a week the whole trouble had disappeared and the old skin brushed off. I have not had a sign of a spot on my body since." (Signed) C. W. Charles, Nov. 9, 1912.
Cuticura Soap 25c. and Cuticura Ointment 50c. are sold everywhere. Liberal sample of each mailed free, with 32-p. Skin Book. Address post-card "Cuticura, Dept. T, Boston."
Men who shave and shampoo with Cuticura Soap will find it best for skin and scalp.

TRADE —AT— HOME
See your own merchant for general house fitting.
LINCOLN HAMMETT,
(Birckhead Place.)

J. Joseph M. Martin,
MASON CONTRACTOR.
17 Carroll Avenue.
Mason Work in all its Branches.
Brick Work, Cement Work, Tiling

TRAVELLERS' DIRECTORY.

NARRAGANSETT PIER
Yacht ORIOLE Every Day.
Leave Newport, Commercial wharf (weather permitting), 8:30 A. M., 1:15 P. M., 5:00 P. M. Leave Pier Narragansett wharf 10:00 A. M., 2:30 P. M., 6:00 P. M.
Fare one way 75c. Round trip $1.25. Baggage charged for.
Manager's Phone 9956 Newport.

JAMESTOWN & NEWPORT FERRY CO.
FOOT OF MILL STREET.
In Effect June 28, 1913.
Subject to Change Without Notice. Connecting with Sea View R. R. at Narragansett Pier, Wakefield, Wickford, East Greenwich, Rocky Point and Providence.
Leave Newport for Jamestown and Saunderstown—6:30, 7:30, 8:10 mail, 9:30, 10:00 mail, 10:30, 11:00, 11:30 a. m., 12:00 m, 12:30, 1:00, 1:30, 2:00, 2:30 p. m., 3:00, 3:30, 4:00, 4:30, 5:00, 5:30, 6:00, 6:30 mail, 7:00, 7:30, 8:30, 10:00, 11:30 p. m.
Leave Jamestown for Newport—6:45, 7:00, 7:30, 8:20 mail, 9:00, 9:30, 10:00, 10:30, 11:00, 11:30, a. m., 12:00 m, 12:30, 1:00, 1:30, 2:00, 2:30, 3:00, 3:30, 4:00, 4:30, 5:00, 5:30, 6:00, 6:30, 7:00 mail, 8:20, 9:20, 10:30 p. m.
a Does not connect through to Saunderstown.
b Last trip through from Newport to Saunderstown. The 3:30 P. M. week days and the 9:20 P. M. Sundays stop at Long Wharf to connect with New York boat.
Leave West Jamestown for Saunderstown—7:05, 8:05, 8:35, 9:35, 10:05, 10:35, 11:05, 11:35 a. m., 12:05, 12:35, 1:05, 1:35, 2:05, 2:35, 3:05, 3:35, 4:05, 4:35, 5:05, 5:35, 6:05, 7:05 p. m.
Leave Saunderstown for West Jamestown—7:30, 8:30, 9:00, 10:00, 10:30, 11:00, 11:30 a. m., 12:00 m, 12:30, 1:00, 1:30, 2:00, 2:30, 3:00, 3:30, 4:00, 4:30, 5:00, 5:30, 6:00, 6:30, 7:05 p. m.
N. Y. N. H. & H. R. R. Office on Jamestown Wharf. Close at 7 P. M. Telephone 7007. Tickets and Staterooms to all points.
William B. Gill, General Manager.
Jamestown and Newport Ferry Co.

THE NEW ENGLAND STEAMSHIP CO.
TO NEW YORK.
Fall River Line.
STEAMERS
COMMONWEALTH and PRISCILLA.
Lv. Long Wharf, Newport, daily except Sundays at 9:30 P. M., Sundays at 10 P. M., due New York 7:00 A. M.
Meal service a la carte.
Orchestra on each.

Wickford Line.
STEAMER GENERAL.
LV. NEWPORT, LONG WHARF.
(Week Days Only.)

Lv. Newport, (Long wh)	Due. New York, (G.C.Ter)	Lv. New York, (G.C.Ter)	Due. Newport (Long wh)
7:00	1:52		
10:00 a.m.	4:00 p.m.	12:00 n't	7:05 a.m. 9:45
1:05 p.m.	7:00 p.m.	4:45 a.m.	12:00noon
4:05 p.m.	11:00 p.m.	10:02 a.m.	3:05 p.m.
7:15 p.m.	2:08 a.m.	1:02 p.m.	6:15 p.m.
Har. River Sta. N.Y.		8:33 p.m.	10:45 p.m.

(SUNDAYS ONLY.)
11:05 p. m. 12:00 noon 7:00 a. m.
Tickets, etc., at City ticket office, 13 Thames St., and at Wharf Office, O. C. Gardner, Agent, Newport, R. I.

SHORT LINE
—TO—
PROVIDENCE
VIA
NEWPORT & PROVIDENCE RAILWAY
In Effect May 25, 1913.
A car will leave Washington Square Week Days at 7:40 a. m., making a close connection through to Providence by the way of Bristol, arriving at Union Station, Providence, at 9:30 a. m. The other trips through the day will remain the same, leaving Newport at 50 minutes past the hour until 8:50 p. m. SUNDAYS connecting through to Providence leaving Newport 8:00, 9:00, 9:30 A. M. then each half hour until 9:00 and 10:00 P. M.
G. M. TOWLE, Supt.

STEAMER
New Shoreham
Leave for Block Island week days at 11:15 A. M., Sundays at 11:30 A. M.
Leave Newport for Providence at 5:30 P. M., week days and Sundays.
J. Elmer Payne.

Prov. Fall River & Newport S. B. Co. Str. Leaves Newport PROVIDENCE
Week days 7:05 a. m., 5:15 p. m. Returning leave Providence 9:20 a. m., 6 p. m. Sundays 8:05 a. m., 5:15 p. m. leave Providence 10 a. m., 7 p. m. For Block Island week days 11:30 a. m. return 3:15 p. m., Sundays 11:30 a. m. return 3:45 p. m.
H. E. WINDSOR, Supt.

THE MUENCHINGER-KING HOTEL
BELLEVUE AVENUE.

GROUND LIMESTONE FERTILIZERS.
Bradley & Buffalo Brands
Agricultural Chemicals.
American Fences.
Percy T. Bailey,
Melville Sta., Phone. Newport.

THE NEWPORT JOURNAL

NEW YORK LETTER.

...-Dollar Debt Responsible for Increased Economy by the City.

...noking on Street Cars—Skyscraper Limits—Father of the First Apartment House Dead.

[Correspondence of The News.]

NEW YORK, July 24.—With the ...atement of the comptroller that New ...ork owes upward of $1,300,000,000, ...ther Knickerbocker easily becomes ...s greatest municipal debtor in the ...orld. Indeed, his indebtedness is as ...eat as the national debt. Against this ...ormous indebtedness Father Knickerbocker has in his coffers about ...02,000,000, which could be used ...ward paying off the debt, and much ...terest has been taken of late of ...ossible plans by which, if such a ...ep became necessary, the remaining ...llion could be taken care of. Among ...e most ingenious is that of bridge ...lls. What the city has put into the ...ans across the East river equals ...e price paid by the United States ...r all the land it has acquired by ...urchase west of the Mississippi ...ver. In case of hard times or any ...expected demand for funds, the city ...ould exact a toll from the million ...ople who use these bridges every ...ay. The revenue from this source ...lone should be sufficient to pay off ...e city's indebtedness.

Another great asset is the real estate which the city owns, its book ...alue at present amounting to nearly ...500,000,000. Much of this, of course, ...in longitudinal parkways which to... 1,276,000 feet in length, or about ...3 miles. This great stretch of park...ays flanked by fine roadways and ...alks, if laid out along the Hudson, ...ould stretch from this city to West ...oint, with a cost of nearly $12,000,000. ...o while New York's debt may at ...rst seem staggering, Father Knickerbocker is by no means on the verge ...f bankruptcy. However, the size of ...ese figures is undoubtedly largely ...esponsible for the increasing demand ...or economy in the operation of the ...ity, which promises to be an important factor in the campaign next fall.

Whether or not mere man shall be ...prived of his precious privilege of ...moking on the four rear seats of open ...reet cars is the question around ...hich a merry war is being waged. The anti-smokers, led by a Dr. Pease, ...hose antipathy to the weed is so ...reat that he is reported to have left a banquet because a girl recited a ...oem by James Whitcomb Riley in ...hich mention is made of smoke ...wreaths, demand that all smoking in ...r about any railroad, street car line, ...r ferry house, under the jurisdiction ...f the public service commission, be ...rohibited by law. At the first hearing, held before the commissioner, ...ost of Dr. Pease's supporters were ...omen, but the opposition came entirely from the sex which is permitted to smoke in public. They ...sed no arguments to back them up ...n their opposition but ridicule, and ...ne of them had the hardihood to try ...o change the tenor of the proceedings ...y asking that the order be amended ...o as to require the railroad companies to provide more smoking accommodations than they do.

Humor was added to the situation ...y one man who waved a bunch of ...oupons, such as are given away with ...igarettes and cigars, and protested ...hat he was not allowed to smoke at ...ome, or in his office, and that the ...pen cars were the only available ...lace left, since he never walked. "I ...represent the great coupon collectors ...of New York," said he. "My dearest ...ish is to own a yacht. For years I ...ave been saving coupons to get one. ...ut if I can't smoke at home, or in ...he subway, or at the office, and if ...ou now prevent me smoking on the ...treet cars, how can I ever get that ...acht?" Further hearings will probably be held before the matter is ...ecided.

That New York's skyscrapers ...ay have reached their limit ...n spite of the fact that all sorts ...f wild guesses are made as to ...heir height 20 years from now, ...s indicated by the organized move...ment made by merchants whose ...laces of business front on Fifth avenue. Practically all the large cities of ...he world have already taken steps to ...restrict the height of buildings. New York is the last, almost, to make regulations to this end. Much data on the ...ubject has been gathered by the Fifth Avenue Association, which will be ...laced before the newly created commission to inquire into the practicability of limiting the height of buildings on that thoroughfare to not more ...han 125 feet. The question, which it ...aises now, is whether a law making ...restriction to cover Fifth avenue alone ...will be constitutional. The opinion ...eems to be that a general law covering the whole city will have to be ...ramed. Many foreign cities limit the ...eight of buildings considerably less ...han 100 feet, as compared to New York's 600-foot and 700-foot monsters. The highest appellate court of Massachusetts, the court of appeals of Maryland and the United States Supreme Court have all held that laws limiting the height of buildings are directly based on a proper exercise of the so-called police power of the state. Of course, it should be understood that in any given case the limitation of height must be a reasonable one, or the law would certainly not be upheld. But from present appearances the hundred-story building, so freely predicted only a short time ago, may never arrive in New York, and the present skyscrapers tower in lonely grandeur over restricted buildings of the future.

The death of John H. Trenor has taken from New York the father of its apartment houses, which now number ...into the thousands. It was in the early seventies, or something like 40 years ago, that apartment houses patterned after Trenor's experiment began to spring up in the city. It was predicted that "French flats", as they were then called, would pave the way for French morals, which meant that the community was fast going to the dogs. It is not easy to say what effect apartments have had on morals, but they certainly have proved a blessing to ...s families of moderate means ...me-making instincts.

In addition to being the father of the apartment house idea, Mr. Trenor was a famous dancing master many years ago. He taught the dignified ...dances then in vogue as well as the waltz, the galop, the mazurka ...the schottische, as different from ...tango and the turkey trot as the New York of that day is different from ...modern city of flat dwellers. ...his pupils were such well-known men as Chauncey Depew and W. K. Vanderbilt. When Mr. Trenor ...teaching New Yorkers how to ...the wealthy and well-to-do ...homes of their own, those in ...circumstances inhabited boarding houses, and the poor were housed in squalid, unsanitary tenement houses. The apartment houses have proved a potent influence in bettering these conditions.

How great the vaudeville class of entertainment in this city has become is strikingly illustrated by the latest report of the city bureau of licenses, which shows that during the year ending May 1 commissions aggregating $500,000 were paid to employment agents by vaudeville performers. The report also indicates why there continues to be a scarcity of household servants, and incidentally brings out the fact that the exportation of cattle on the hoof has entirely stopped so far as the port of New York is concerned. Part of the report deals with conditions in theatrical emploment agencies. It sets forth that the commissioner's office approved 112,000 contracts between managers and performers in 12 months. Vaudeville performers have paid $500,000 in commissions to agencies for getting them employment, as well as paying their own manager agents. The average income of vaudeville performers is $2,400 a year, but, as many of the "headliners" get very large salaries, the income of most of the performers is much below this figure. Moving pictures have seriously hurt the dramatic theatres.

Longacre.

WAR CAKES.

Origin of the Crescent-Shaped Viennese Rolls; Gilt Figures on Gingerbread.

[London Tit Bits.]

At first sight there does not appear much connection between an article of fancy confectionery and a disastrous battle, and probably the present war in the Bulkans will not leave much of an impression upon the shape or size of penny cakes. But it is a fact that in many cases the origin of various articles of food can be traced to such happenings. It is to an encounter between the Turks and Austrians, for instance, that we owe the popular Vienna rolls, with their distinctive crescent shape.

Nearly 400 years ago the Turks, under Suleiman II, besieged the city of Vienna. Unable to take the city by storm, the Turks drove a tunnel under the ramparts, and would probably have effected their purpose had not the noise of their hammering attracted the attention of a baker, whose underground bakehouse happened to be just above the roof of the subterranean passage. The baker was thus able to give warning to his countrymen, and the next day they surprised the Turks, and in a fierce battle no fewer than 10,000 of the invaders were slain. The valiant defense of Nikolous von Salm in the end compelled the Turks to raise the siege, and for a century and a half after Vienna was free from the too pressing attentions of the Turks. It was because of their great deliverance, and to commemorate the manner of the warning, that the Viennese bakers make up their rolls of bread in the form of a crescent, the recognized emblem of the Ottoman empire. And though much has happened since, and there have been many changes in the history of the city, Viennese rolls are still made in crescent shape.

Few people would credit the harmless gingerbread with so sinister a significance as it possesses. Everybody is familiar with the phrase "taking the gilt off the gingerbread," which refers to the little gilt figures which used to adorn the gingerbread cakes that one saw exposed for sale at country fairs. The gilt on the gingerbread typifies an old Oriental custom of human sacrifice, in which the body of the victim was first anointed with oil, then covered with gold dust and afterward rolled and the flesh cooked and eaten. Those little gilt figures, made and baked and eaten, are the modern survival of this horrible practice.

The strangest story on record in connection with bread making is that known as the Chupattie mystery. Shortly before the Indian mutiny a native policeman entered one of the villages of Oudh, carrying a couple of chupatties or cakes. The person who took them was ordered to make ten more and distribute them two by two, in the neighboring villages. Each recipient in turn followed this plan, and soon there were native runners all over the country, carrying the cakes from one house to another. There was no spoken message but the receipt of the chupattie evidently had a meaning, for soon India was in revolt. Several centuries previously a similar distribution of cakes in China preceded the great popular rising in that country but why it did so remains a mystery to this day.

PROPAGATION OF INSANITY.

Visiting Rooms in Mental Hospitals Blamed as a Source of Trouble.

A publication known as The Hospital says the visitors' rooms in asylums are a source of insanity, according to the London correspondent of the Journal of the American Medical Association, who writes:

"The Hospital calls attention to a source of insanity which appears to have been overlooked. It has often been remarked how frequently the mentally afflicted inter-marry, as if a family taint of this kind were a positive attraction to another laboring under the same stigma. One of the causes of this appears to be the occasion for courtships which the visiting rooms of mental hospitals afford. There the relatives of patients in the institutions meet, and such meetings are often the occasion of an intimacy which ends in matrimony. The Hospital suggests as a remedy not further restrictions on visitors, but the segregation of the sexes in the visiting rooms."

DIVIDENDS FROM THE OCEAN.

[Algernon Lee, in Metropolitan.]

The Oceanic Steam Navigation Company, owner of the White Star line, has had a bad year. Its financial report for 1912, recently published, shows that after covering all ordinary and extraordinary costs of operation and administration, and adding a tidy sum to its insurance and reserve fund, the concern is able to pay out in dividends to its stockholders only a paltry 30 per cent on its capital. The dividend for the preceding year was 60 per cent. The falling off is chiefly due to the destruction of the Titanic and the temporary withdrawal of her sister ship, the Olympic, for repairs and alterations which public opinion literally forced the company to make.

The directors are quite pathetic in their statement of the company's woes. They feel that the public has been very unreasonable in laying all the emphasis on the 1500 lives that were lost and forgetting the frightful sufferings of the stockholders. They evidently hope that the people will make no more demands for safety expenditures since it ought to be obvious that a return of only 30 per cent a year is too small an incentive to men of high business ability to put their capital at the service of travelers and traders.

COTTAGE OF THE COLONIAL TYP

Design 748, by Glenn L. Saxton, Architect, Minneapolis, Minn.

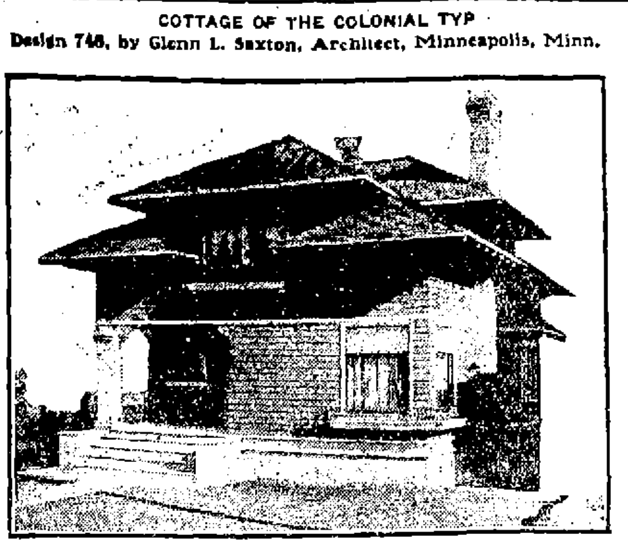

PERSPECTIVE VIEW—FROM A PHOTOGRAPH.

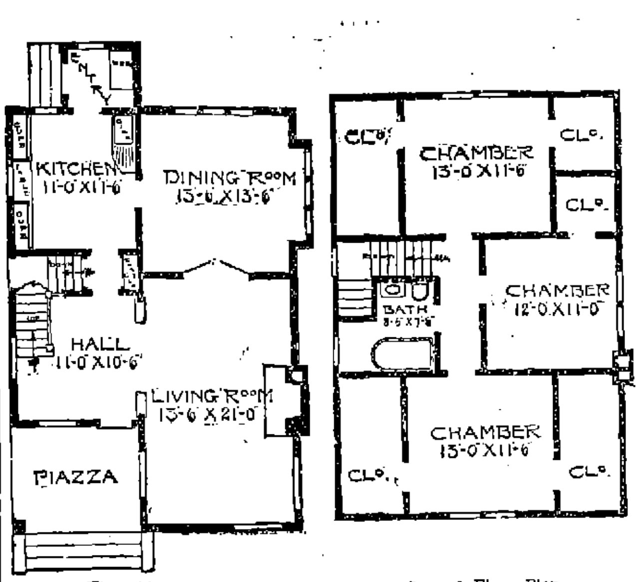

First Floor Plan. Second Floor Plan.

In this design the piazza is covered by the main roof of the house. It can be sashed in in the winter and screened in the summer. There is a reception hall and a large living room, which opens together with the dining room by French doors. A good-sized kitchen has built-in cupboards. Second story has three chambers, large closet space and a bath. Full basement under entire building. First story, 9 feet; second story 8 feet. Birch or maple floor throughout. Birch or oak finish in first story, pine to paint in second story.

BEACH STRUCTURES ACCEPTED

[Continued from Tenth Page.]

business. He had a large stock on hand and no money to leave town. Finally he was given leave to withdraw. Later he desired to speak again and the mayor told him he could be heard later, but that business could not be interrupted. He received his license fee back.

On recommendation of Chief Kirwin gasoline licenses were given to A. P. Jennings, W. E. Stanhope, I. B. Bergman, The A. C. Titus Co., G. P. Wetmore, Newport Shipyard, Newport Foundry & Machine Company, Thomas Pyott, the Bay State Street Railway Company, and Charles W. Stewart.

A communication was received from Tobin & Bradley, stating that they are owners of a lunch wagon doing business on Washington square and have been ordered by the board to move, and that they are unable to do so at once and ask for an extension of time. The mayor said the present wagon is too heavy to move, they have ordered another wagon which can be moved and which it will take about three weeks to receive. They ask if the order to remove the wagon every day can be suspended until they can procure this wagon when they will be able to comply with the order. He said the statement about the wagon was correct and to enforce the order at once would put them out of business. He thought the situation called for consideration.

Alderman Hughes thought if the order were suspended for this wagon it should be for the others doing business on the square and that they should be allowed to move their wagons there at 4 instead of 5 o'clock. The mayor said he did not understand that any of the others were interested. Mr. Albro thought the wagon no particular obstruction and that there was call for it. The mayor said the aldermen did not receive the complaints the mayor did about its presence.

Mr. Albro then brought up the matter of the peanut stand on Bath road at the Cliff walk. He said this is a disgrace and always has been, and should be removed. He had not brought this up before but if the matter of street obstructions is up here is one which certainly should be removed. The Board of Health grants the license, but that gives no right to occupy the public streets. This matter of the peanut stands was referred to the mayor and Alderman Hughes.

No action was taken on the petition of Tobin & Bradley, other than to receive it.

The bill of Fagan & Kelly, for a backstop at the Richmond playground, $134.50, was approved.

A petition was received from the Newport & Fall River Street Railroad Company for approval of plans and layout of the tracks on Bath road, Spring street, and Morton and Carroll avenues. The city clerk said this is a corrected plat, showing just what has been done and where the rails, etc., have been located, and is to take the place of the plans already filed, from which changes have been made. Mr. Kelly said there is one pole to come out on Spring street, and Mr. Leddy said there are some on Bath road. The plans were referred to the city engineer, the street commissioner and the chief engineer of the fire department as superintendent of poles and wires, to examine and see that they agree with the present status of affairs.

Mr. Leddy suggested moving a light on Bath road a trifle closer to the beach buildings, so as to light the entrance, which is now in total darkness after 11 o'clock, when the lights are turned off. The others objected to a change, because the present lights serve certain purposes and these would be sacrificed to that suggested by Mr. Leddy. The mayor thought that perhaps the Beach Association could leave the light at the entrance if it were necessary.

Mr. Kelly moved that the street commissioner be authorized to extend the sewer on Coggeshall avenue south, to give sewerage to two new houses now under way. This was done.

Bids for repairs to the Ann Street pier were received, the specifications having been prepared in accordance with the vote of last week. The Newport Shipyard bid $112, Thomas Moon & Son $135.50, Thomas H. Reagan $143.75, and Patrick J. Reagan $172. The contract was awarded to the Newport Shipyard.

The city clerk stated that the contract for the care of cases of tuberculosis expires August 1. Aldermen Leddy and Kelly were appointed a committee to confer with the trustees of the Newport Hospital for a renewal.

The city clerk was authorized to ask for bids and specifications for vault fittings for the tax assessors for the new vault, the bids to be in next week.

The mayor said he had been spoken to about having the next exhibition by the Newport Horticultural Society held in the convention hall at the beach. The only objection he saw was that the society would charge admission on two days. This is a thing which had not been contemplated. Mr. Albro suggested that the purpose was largely educational and while an admission fee is charged it is not to make money but to help pay premiums. The state assists the society in doing this. Other members felt the same way, but it was thought that it would be a mistake to act precipitately and the matter was continued a week for consideration. The show would be September 13, 14 and 15.

The matter of accepting the buildings at the beach was again brought up. The city solicitor had not yet drawn the agreement for Contractor Beeson to sign in regard to the painting in the fall. Alderman Kelly suggested that such an agreement would mean the extension of the present contract, and would extend by so much the time for filing mechanics' liens against the buildings, and therefore the time for payment of the percentage, held back from contractors. This idea seemed to strike the board and it was suggested by Alderman Kelly that the work which is satisfactory be accepted. Alderman Hughes said at the last inspection the plumbing of the convention hall was not satisfactory. Alderman Kirby thought rules should be made for the management of the convention hall and the mayor said this could be done at any time; the proposed action was only in regard to the contractors. The matter of painting was apparently satisfactorily adjusted and the board voted to accept the board walk, convention hall, new bathhouses and hot water system. The inspector of plumbing was instructed to report at the next meeting on the plumbing of the convention hall, which is a separate contract.

The board then adjourned and the committee on ice was called to meet, but the board was re-convened to pass a vote authorizing the mayor to draw from the appropriation for Perry Day celebration as required. Finally the board was adjourned.

A CRIME

is committed by the man who neglects his health. Here is a remedy.

King's PUREMALT

Is the Ideal Tonic.

Send for Prices to Your Druggist Or to Us

KING'S PUREMALT DEPARTMENT,

30-38 HAWLEY ST., BOSTON.

GOVERNOR'S ISLAND, N. Y. H., July 15, 1913. Sealed proposals, in triplicate, for furnishing Forage and Straw required in Eastern Department, Oct. 1, 1913, to June 30, 1914, will be received here until 10:15 a. m., Aug. 1, 1913. Information furnished on application to Dpt. Quartermaster.

SATURDAYS STORE OPENS AT 9 O'CLOCK—CLOSES AT 9:30.

ANOTHER ONE-DAY SALE.

Goods Here Advertised on Sale

ALL DAY SATURDAY from 9 A. M. to 9:30 P. M.

CHILDREN'S SOCKS, plain colors or with fancy tops, size 5 to 8½. 25c quality. Saturday 19c

WOMEN'S HALF SILK HOSE with fine lisle top and foot, black and a few colors. 39c quality. Saturday 25c

BRASSIERES, all the best makes, including B. and J, La Grecque, DeBevoise, J. B., etc. All sizes. Saturday 47c

CHILDREN'S DRAWERS, hemstitched or tucks, all sizes. 12½c grade. Saturday 9c

Children's Drawers, Knickerbocker style. 2 to 8 year old sizes. Saturday ... 12½c

Women's Muslin Pantlets, with ruffle of embroidery. Saturday 25c

$1.00 PETTICOATS of fine muslin or nainsook, embroidered or lace trimmed. Saturday 69c

BOUDOIR CAPS, of fine dotted muslin, each 49c

WOMEN'S UNION SUITS, fine Jersey 50c quality, but slightly soiled. Saturday 35c

WOMEN'S LONG WHITE GLOVES, 16 button. Saturday 1.95

MEN'S and WOMEN'S UMBRELLAS, 26 and 28 inch frames, fast black English gloria covering, assorted handles. Saturday 95c

CHIFFON VEILS, finish with wide ribbon edge, orange, lavender, pale blue or brown, regular 1.00 values. Saturday 50c

MEN'S and BOYS' TWO PIECE BATHING SUITS, blue Jersey, worth 1.00, will close out Saturday at 25c

SHIRT WAIST RUFFLES, trimmed with lace or Hamburg. Extra value. Saturday 25c

MUSLIN PRINCESS SLIPS, white or colored, lace flounce, emb'd yoke. Saturday 98c

NAINSOOK DRAWERS with scalloped ruffle 49c

M. J. DORAN COMPANY,

147 Thames Street. "The Lappin Store." Telephone 343.

Fuel Troubles are Over

when you use a New Perfection Oil Cook-Stove. Just lift the tank from the cradle and fill—your New Perfection is ready for the day.

You don't have to wait for the fire to kindle. No coal or ashes to carry; no soot, smoke or dirt; no blackened ceilings.

New Perfection
WICK BLUE FLAME
Oil Cook-stove

Note the new 4-burner New Perfection—the most complete cooking device on the market, with indicator on font, cabinet top, etc. Smaller stoves with 1, 2 or 3 burners.

See your dealer or write for full particulars to

STANDARD OIL COMPANY
(of New York)

SO SOCONY NY PETROLEUM PRODUCTS

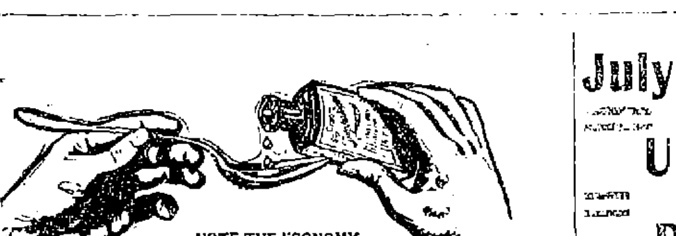

NOTE THE ECONOMY
One tablespoonful to a pail of water

When SULPHO-NAPTHOL comes into the House—

Dirt clears out.

Every kind of grease and stains that have seemed hopeless.

Leaving perfect purity in every nook and corner.

And it's all so quick and easy.

CABOT'S Sulpho-Napthol

Druggists and Grocers, 10c, 25c, 50c, 75c, $1.

July Bargains IN UPRIGHT AND PLAYER PIANOS

88 note player. Mahogany or oak case. Latest improved action $375. Payments $10 per month.

Upright, genuine mahogany case, ivory keys, guaranteed 10 years, $195. Six dollars down, six dollars a month. Catalogues mailed on request.

W. J. FITTON,
109 Touro St.

Why Use Whitewash Or Kalsomime

When in using the new Wall Coating—Sancota—it being washable—it is durable and cheaper in the end.

William B. Scott & Co.,
Agents,
8-10 Broadway.

ON LONGWOOD COURTS.

Beals C. Wright in Great Form, Larned Weak in Defense at Net.

The all comers' tournament for the Longwood tennis singles trophy was carried through to darkness Thursday by a match between W. M. Washburn of New York and E. H. Whitney of Boston, which was still undecided when play was stopped. In the other singles the favorites all came through. Beals C. Wright of Boston carried R. C. Seaver, formerly Massachusetts champion, almost off his feet in a continuation of the rejuvenated form which has marked Wright's re-entry to championship competition. W. N. Johnston, hailed as another Pacific Coast phenomenon, disposed of S. H. Voshell of New York, after a hard contest. One of the matches found Nathaniel Niles and A. S. Dabney, the Boston doubles pair, opposed to each other, and Niles eliminated his partner in four sets.

A fair-sized crowd gathered about the championship court for the doubles match between W. A. Larned and B. C. Wright and two New York players, F. C. Baggs and S. H. Voshell. Wright was compelled to bear the brunt of the contest as Larned proved very weak. The latter's defense at the net lacked both strength and accuracy, and it was only through the great court covering game of Wright that the pair won, 2-6, 8-6, 6-0, 6-2.

Another interesting match was anticipated between New York and Norfolk teams, made up of G. F. Touchard and William Washburn and H. Taylor and H. G. Whitehead. The latter pair proved unable to withstand the fast pace of the New York team, although Touchard limped badly as a result of a slight operation on his foot. The match was run off in straight sets, 6-4, 6-3, 6-1.

In the lower half of the draw Niles and Dabney found Harte and Caner, the Philadelphia team, unexpectedly strong and within a few minutes after the play began the Quakers had captured a set, and were winning game after game in the second. Then the Boston pair rallied, and after making the match 1-all took the third set, 6 to 4. The fourth and what proved to be the deciding set was fought out to 14 games, Harte finally weakening after playing brilliantly for the greater part of the match. The scores were 2-6, 6-4, 6-4, 8-6.

A victory by H. R. Scott and S. L. Beals over E. H. Woods and J. C. Devereux, two Boston pairs, in straight sets completed the fourth round in the doubles event. The scores were 6-3, 6-0, 7-5.

ESQUIMAU CANNIBALS.

People of the Far North Are Lawless, Often Committing Terrible Deeds.

A great work is being done far up on the northeast shores of Hudson bay in converting the wandering Indians and Esquimaux who inhabit that desolate region to Christianity. A devoted little band of three or four Christian pioneers is stationed there, and a member of that "Arctic mission," who is in England for a short leave, gave some of his experiences of the country and its people.

"I am stationed at a tiny settlement on Great Whale river," said Rev. W. G. Walton, in the London Standard, "and the 'town' consists of two houses and a 'store.' I live at one of the houses with a Hudson Bay trader. We get two mails a year out there, but the newspapers only visit us once, so that you can imagine our expectation when newspaper day comes round. At the end of August every year a ship calls, and we have to be very careful to remember to order everything we want, because if we forget anything we should have to wait another year. The Esquimaux never wash themselves. I have often seen an Esquimau woman washing her young children like a cat does a kitten—by licking them all over. Their only means of livelihood lies in catching seals. They are always on the lookout for seal holes in the ice. They eat the blubber—that is, the fat of the seal—and clothe themselves or at any rate make their trousers out of sealskin. It is very cold—45 degrees below zero as a rule—and we Europeans have to keep roaring fires going in every room of our house.

"The people don't live in villages, but separately in families, so as to have as wide a field for hunting as possible. They are a very revengeful people. A short while ago an Esquimau was out hunting and saw a black dot in the distance on the ice. On approaching he made certain that it was a seal just protruding from a seal hole. He fired and hit it, but when he got up to it he found that he had accidentally shot a man. He called on the widow, said how sorry he was, and promising to help the woman, asked for forgiveness. The son of the dead man entered, and when he heard rushed off and killed the unfortunate hunter's family in revenge. In retaliation the hunter killed all the dead man's family, and so the feud began. When we were informed of this and came to investigate we found that there was only one man surviving out of two families of about 17 persons. We could do nothing but lecture the survivor.

"They were terribly lawless until we came, and even now, when in the grip of starvation, commit the most awful deeds. Lately a mother, ravaged terribly by hunger, went to the length of eating her two children. Another killed his wife and lived on her, and when she had been eaten up tried to murder three other men's children. Luckily he was prevented. There are no native laws. They don't steal, but think nothing of murder. When they are 'put out,' as the saying goes, they must take a life. They don't mind when they kill when they are angry, as long as they kill some one. There is no sort of punishment for the crime. They are very fond of singing, and their favorite or only game is connected therewith. A piece of seal bone, with a little hole in it, is suspended from the 'roof.' They all sit round the room and each tries to throw an arrow into the hole. He who succeeds has to sing a song, and he who sings most songs wins the game. They get enormously enthusiastic over this pastime. They have large families, and the race would increase tremendously were it not for the accidents and murders. They are, however, much impressed by the Christian creed, and we are gradually getting them to change their ways."

Nearly 50,000 Indian children went to school last year, more than half of them being educated at government schools. Mission schools cared for 3,000, and more than 17,000 had so far adopted the white man's ways as to be enrolled in regular public schools, according to a statement on Indian education, furnished by the Indian office to the United States Bureau of Education.

THE PARCEL POST EXTENSION.

[Continued from Second Page.]

second zones, as proposed, will benefit greatly more than one-third of the public; and that the producer, the consumer and the local merchant will profit materially by the changes. He points out, too, that the farmers, who were led to anticipate much benefit from the parcel post service, will be afforded a cheap means of transporting their products directly to the consumer, and that the local merchant whose trade does not justify the employment of extensive delivery service also will be benefited, as the system will put him in close touch with his customers.

At the outset it was estimated that 300,000,000 parcels would be handled during the first year of the operation of the parcel post system, but it now appears from the statistics that, influenced by the changes proposed, the service will be so popularized that the number of parcels carried during the ensuing 12 months will be more than double the original estimate.

The rate sheet, who his to be used as a substitute for the parcel post map, will be prepared as soon as practicabale and attached to the parcel post guide. The rate chart to be made for each separate postoffice, will be worked out from the focal point of the unit in which the postoffice is located. The simplicity of the plan, it is thought, will make easily determinable the rate of postage from that unit to any other on any mailable parcel, and will greatly facilitate the handling of parcel post matter at postoffice windows.

Under regulations recently adopted the use of distinctive stamps no longer is mandatory and the public now is permitted to mail parcels with ordinary stamps affixed.

The insurance fee, which originally was 10 cents, was found to be excessive, and an order, effective July 1, reduced to five cents the fee on parcels insured to actual value up to $25; and a 10-cent fee is exacted only on parcels insured to actual value of more than $25 and not exceeding $50. Under this arrangement the business of insuring packages has more than doubled, particularly in the sending of valuable merchandise.

During the present month an immense business has been built up in the handling of parcels forwarded under the C. O. D. regulations inaugurated July 1, 1913, which is said to be proving popular not only among merchants but among the people generally.

Postal experts estimate that, with the proposed changes in the parcel post system in operation, the revenues of the Postoffice Department will be so increased as to show a substantial surplus at the end of the current fiscal year.

DESTRUCTIVE TORNADOES.

What Happens When an Electrical Storm Passes Over a City.

[Victor Rosewater, in American Review of Reviews.]

What happens when a community suddenly undergoes a great public calamity? What happened, for example, in Omaha when a destructive tornado tore a wide path of desolation through the most thickly settled residence sections of the city?

What happens in the wake of a tornado in the way of physical phenomena is pretty well established. A frightful funnel-shaped storm cloud, revolving on its own axis and bounding up and down with an undulating movement sweeps resistlessly along at maniacal speed almost without warning. The twister seems to work its havoc as if by impelling blows and by outward suction, these forces operating in opposite directions simultaneously or in quick succession.

The storm is accompanied by an electrical display, probably frictional, balls of fire darting in all directions through the cloud which also has a fluffy gray fringe, constantly shooting in and out. A luminous brass-yellow atmospheric glare is quickly followed by dense darkness and a heavy downpour of rain. The cloud carries along with it objects it has picked up in its course—trees, sticks, bricks, planks, glass, tile, mud, etc.—pelting as with missiles from a gun whatever blocks its path.

It is all over in a few seconds—people being overtaken in their mad rush for the cellar before they can gain the stairways. Then when a survey is had of the results amazement is unbounded and the scene indescribable. Huge trees are found torn and splintered like underbrush; houses demolished, lifted from their footings, tilted wrong end up, channel together as by a vise, ground to kindling wood or strewn about in heaps of brick and mortar. Here a telegraph pole will be decapitated as with a knife, and there the next one pulled up clean from its socket. The most curious and otherwise unbelievable freaks are perpetrated by the natural elements. Live wires, broken gas pipes, exposed furnace and stove fires cause ignition in a dozen places—the track of the pillar of cloud is quickly marked by pillars of flame. The casualties to occupants of the wrecked houses or to people on the streets, afoot or in vehicle, are chiefly from concussion and collision, from flying debris and falling walls, although also from nervous shock and the consequence of exposure. Lights are extinguished; street car traffic stopped; telephones put out of commission. Except where houses are ablaze like funeral pyres it is everywhere darkness, chaos, and confusion worse confounded.

HOPE FOR THE MEAT EATERS.

The Department of Agriculture has shown the appreciation of a new opportunity for usefulness by sending agents to Argentina and Australia to report on the facilities for furnishing this country with much needed supplies of fresh meat.

The removal of the duty on meats has become an economic necessity. The supply here is getting so scant and so high priced that contributions from the surplus of other countries should be heartily welcomed. Our population is growing at the rate of about 20 per cent a decade, but our stock of food animals is rapidly declining. The Department of Agriculture estimates that in the last six years the number of beef cattle in the United States has fallen from 51,568,000 to 36,630,000. Protective duties and a steady increase in values have not stopped the decline, because the conditions under which cattle could be raised cheaply and freely on the Western ranges have passed away.

The United States will have to make the most of the resources of countries like Argentina, Uruguay, Paraguay and Australia, where the ranges are still open. Anything the government can do to turn those resources this way will be appreciated. The chief hope of the American meat eater now lies in foreign aid.

THE FOURTH IN NEWPORT.

Celebration Still Falls Short of Significant Ceremonies to Deepen Patriotism.

[Civic League Bulletin.]

The day was probably as safe and sane as one could hope for while fireworks of any sort are still permitted. As the Providence Journal remarks, "the night before the Fourth" is even more to be dreaded than the day itself for "scores of alarms keep firemen busy." Newport had two or three alarms Thursday night and five or six Friday night, most of them being due to the use of fireworks. Roman candles, fire balloons and other explosives dangerous to roofs were used in great numbers, but the giant cracker was little heard in many streets where formerly it was an all-day annoyance. Authority has succeeded well in almost eliminating the plague of the giant cracker, but stricter laws should be passed in Newport against the sale and use of fireworks, following the example of New York city, which has made the laws so severe that most dealers cannot afford to sell explosives. The city government proved that the law was to be obeyed by dumping six cart loads of confiscated fireworks into New York harbor.

In Newport no accidents to children were reported from playing with fireworks. The deadly toy pistol does not put in its fatal work till several days after the Fourth. It seems strange that parents and guardians should still be so willing to indulge the children in their desire for pistols. Every child that came into one store while the writer was there asked for a pistol. In one instance four children came together and clamored for pistols. Each boy and girl selected one while the mother (presumably) looked on complacently.

The weather on the Fourth was ideal, the bell ringing, salutes and decorations appropriate, and only the parade was wanting to the usual observance of the day. Great crowds of visitors occupied the beach in an orderly way. The shocking occurrence in the evening, with its revelation of how easily a peaceful throng of happy people may be changed into a howling murderous mob, will not soon be forgotten in Newport. The obvious lesson which teaches the danger of carrying concealed weapons should not obscure the sobering reflection that we are as other communities in possibilities of evil doing.

As a celebration of the nation's natal day the Fourth still falls short of significant ceremonies which would serve to stimulate and deepen patriotism. We should be grateful for having the session of the Cincinnati in our midst. But why should we not have a little public exhibition in recognition of the love and honor we bear to our country. Bell ringing and salutes are one form of this recognition; the appearance of the flag is another. But since the people gather in the parks for sports and for concerts, would it be at all incongruous to let the children sing the songs of the nation, and to read to the people the Declaration of Independence which is ours?

Let us not forget to advocate in season some addition like this to our celebration next year.

ACTORS FACE REAL CRISES.

Moving Pictures Driving Old-Fashioned Melodrama Off the Stage.

[American Magazine.]

In the motion picture the actors are called upon to face, not mere technique,—hairbreadth escapes and rescues which the audience know are feigned, but the actual crises of life. This is one reason why "the movies" have driven off the stage the old-fashioned melodrama. In the outdoor scenes they actually do the things that are shown on the screen; they ride the horse, run the automobile; row the boat. In bitter winter weather the actor leaps into the ocean and drags to shore the drowning heroine; or some young girl descends by rope ladder from the fifth story of a tenement; or in the battle scene soldiers fall from their charging horses and lie on the ground, trienting the other riders not to trample them. Surely this takes courage. . . . This is not melodrama in the old sense, not merely acting. It is life itself, one of those rare crises that call out the unusual courage of a heroine.

Do not think for a moment, either, that the inspiration of the audience is wholly lacking. Not only are there the trade papers and theatrical journals which regularly criticise the films, and praise or damn the actors; but if you were a moving picture fan (there are 20,000,000 fans in this country alone) you would know what fame comes to the actors. Ask the first department store girl you meet just who her idol is, and she will promptly say: "Costello." Who is Costello? He is the handsome man of the Vitagraph company. . . . Ask the office boy about his favorite comic actor. "Bunny," he will say; "Bunny, whose amazing face has penetrated farther into the wilderness of earth than Pear's Soap. . . . And doubtless the poor woman who comes in for a day's scrubbing could tell off quickly such names as May Fuller, Mark McDermott, Florence Turner, Rose Tapley, Ruth Stonehouse, and "Broncho Billy" Anderson. . . .

ANOTHER FIRE AT SING SING.

Second Blaze This Week Starts in Prison Clothing Shop.

OSSINING, N. Y., July 24.—Another fire at Sing Sing prison today gave the mutinous convicts a chance for more demonstrations. The blaze started in the clothing shop and the prison fire brigade extinguished it after a hard fight, without outside aid. It was the second fire in the prison buildings this week, notwithstanding the fact that the guards had been doubled since $150,000 worth of property was burned up there two days ago. If these fires were started by convicts, the warden as yet has been unable to place the blame.

When the fire broke out today in the clothing shop every precaution was taken to guard against the escape of convicts. While the guards and the "trusties" detailed to fire duty were attacking the flames more than 1,000 prisoners, locked in their cells, raised a chorus of yells that sounded high above the noise of the alarm.

The men at work in the building were marched out in good order and the blaze was extinguished after most of the contents of the shop had been tossed out the window and drenched with water.

Warden Clancy attributed the disturbances among the convicts to a recent order for the transfer of some of them to the state prison at Auburn. Most of the prisoners at Sing Sing come from New York City and vicinity and object to being sent up the state, where their friends and relatives will find it difficult to visit them. The men to be transferred are second term prisoners. It was this element that led the mutiny yesterday, which at first promised to develop into an organized attempt at prison delivery. The convicts also charge that they are being improperly fed and cared for and that this neglect is due to the removal of two of the old employes who had charge of the prison food and the substitution of inexperienced men.

FRECKLES.

Don't Hide Them With a Veil; Remove Them With the Othine Prescription.

This prescription for the removal of freckles was written by a prominent physician and is usually so successful in removing freckles and giving a clear, beautiful complexion that it is sold by any of the Liggett's stores under an absolute guarantee to refund the money if it fails.

Don't hide your freckles under a veil; get an ounce of othine and remove them. Even the first few applications should show a wonderful improvement, some of the lighter freckles vanishing entirely.

Be sure to ask the druggist for the double strength othine; it is this that is sold on the money-back guarantee.

A. J. Sanborn's Sons,
Providence, R. I.
Exclusive Wholesale Distributors for R. I.

"Meet Me at Barney's"

A Piano in Your Home, now, would

Mean a great deal to the little ones growing up.

They would be able to learn piano playing while their fingers are yet supple; and at an age when their minds absorb knowledge easily and quickly.

Give them the opportunity they seek—give them the musical education they need.

And, before you purchase a piano, investigate the values we offer.

Barney's MUSIC STORE

NOTICE.

To Protect Your Trees
Have Them Sprayed.

Oscar Schultz,
Tel. 910, 1115 or 972.

See the beauties of distant points

While enjoying your vacation.
You can, if you carry along a pair of

Field Glasses.

I have in stock a number of choice Field Glasses, in various sizes and powers. The very best lenses—prices reasonable.

'Twill pay you to investigate the values to be found here.

"Let's Get Acquainted."

WM. J. CARR,
REGISTERED OPTOMETRIST.
169 Thames St. Tel. 9845.

Everything in Fuel.

For the Kitchen Stove,
For the Large Range,
For the Hot Water or
For Steam Heater or
For Open Fire-Place
We have the size and grade of COAL best adapted to your needs.
Well Screened and Carefully Delivered.

NEW RIVER
The best for Steam Purposes.

PINNIGER & MANCHESTER CO
341 THAMES STREET.
Telephone 744.

THE NEWPORT JOURNAL
AND WEEKLY NEWS
is Especially Adapted for Mailing.

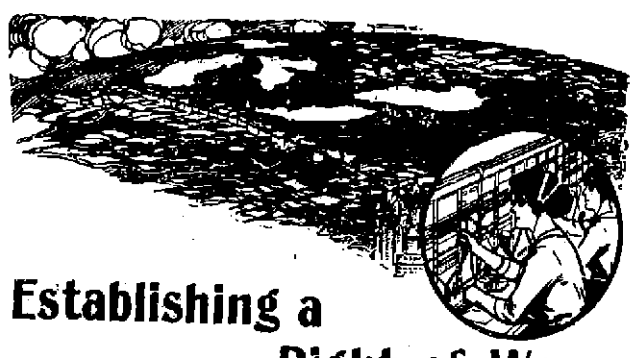

Establishing a Right of Way.

It seems like pretty smooth sailing, when you get a clear line and have a telephone talk with a party in another city a thousand miles away.

You see nothing of the wonderful switchboards where skillful operators handle your call and the lines are "hooked up" to give your talk the right of way over two thousand miles of copper wire, guarded every inch of the way from all kinds of interference.

You scarcely realize that during every moment of your thousand-mile telephone talk, telephone apparatus and plant valued at from $150,000 to $200,000 are at your exclusive service.

In the Bell Telephone system 26,000,000 connections are made daily, giving clear tracks for the telephone talk of the nation and requiring over one billion dollars worth of telephone equipment.

Every Bell Telephone is
a Long Distance Station

Providence Telephone Company,
Contract Dept., 142 Spring Street.

BUSINESS OFFICE
SITUATION DEPARTMENT

PHONE UNION 1570
Office Hours 9 A. M. to 5 P. M.

RHODE ISLAND COMMERCIAL SCHOOL
BUTLER EXCHANGE, PROVIDENCE.

YOU and Napoleon.

A personal "After-Commencement" Speechlet to the ambitious Young Man just out of School:

"Circumstances! I make circumstances," said Napoleon. You, too, can make circumstances. Like Napoleon, you are a commander-in-chief—over three armies; Your schooling, your ambition, your character.

But to conquer the fertile valley of Opportunity; to storm the lofty heights of success, you need reinforcements. You need an additional army named "Business Education."

This business training must be of the right sort; so that you need fear no rivals; that business men will respect and reward you well; that promotion and success will gravitate to you.

Come and inspect this School with your parents or friends. Let us show you—without obligation—how we are training hundreds and hundreds of young people for successful positions in which we place them after graduating from this school.

If you cannot come, write for our free monthly magazine, "The Business Winner." You will find it enjoyable and helpful.

Get Acquainted

PERSONALITY in building up and holding trade is a strong asset. Equally important are excellence of goods and equitable dealing. The three constitute a trinity that is invincible. They make a customer go out of his way to do business with the concern that has these qualities. They also tend to make him a continual advertiser of the concern's goods.

The small merchant should consider these points in connection with the greatly increased possibilities for trade which the parcel post has placed within his reach. He has now the facilities to get in touch with a great many more people than ever before and, at a low cost, for delivering goods which give him a distinct advantage over any one not in his locality. His success, as already pointed out, is simply a question of personality, goods, square dealing and advertising.

DON'T BE AFRAID
TO TOOT YOUR HORN!

LYNCH BROTHERS,
MACHINISTS.

PERFEX
Water-Proof
Power-Adding
Jump-Spark
IGNITION
KINSLEY'S WHARF.

MUSIC

COLUMBIA DAY.

The Columbia Records for
AUGUST
on sale
Friday, July 25th.

(Don't forget to drop in for the catalogue or call up 786 and we will gladly mail it).

Come in.

CHAS. S. PLUMMER
OPP. GOVERNMENT LANDING

Is not the lowest price paint you can buy, but it is the most economical. Sold in Newport for the last 33 years and is in a class by itself. Do not buy so-called cheap paints that cost as much to apply as

"THE BEST THERE IS IN PAINT."

A. & H. G. HAMMETT CO.,
Lumber, Hardware, Brick,
Lime, Cement, Sewer Pipe,
319-321 THAMES STREET.

4-Passenger Cadillac
(NEW)
Auto For Sale.

J. P. FRITZ . . Agent

FURNISHING GOODS.

House, Coach and Stable Liveries made up at short notice.

EDWARD OTTO,
Men's Tailor,
244 Thames Street.

PINTO BROS.,
Ladies' and Gents' Tailors & Furriers.
Ladies' Suits from $25.00 up.
Tel. 9986. 115 SPRING ST.

CUT THE GROCERY BILLS

A&P 25 Per Cent A&P

Stringless Beans, 3 cans	25c
Eddy's Pure Jelly, Jar	15c
Millar's Irish Marmalade, jar	17c
Pure Lard, lb - -	14c
Prunes, 40-50's, lb -	8c
Brooms, ea 19c, 29c, and	34c
Fig Bars, lb - -	7c
Pink Salmon, can -	8c
Evaporated Peaches, lb	8c
Iona Succotash, can -	7c

Finest Creamery Butter per lb 32c

COUPON.
Cut out this coupon, present it at our store this week, and by buying 50c. worth or more of teas and coffees you will receive
20 S&H Stamps Free
Besides Regular and Extra Stamps Given on Sales from Monday, July 21 to Saturday, July 26. This Coupon not good after Saturday, July 26.

10 STAMPS FREE
WITH EACH OF THE FOLLOWING GROCERIES.

1 can Sultana Spice	10c.
2 cakes A&P Scouring Soap	each 5c.
2 boxes A&P Stove Polish	each 5c.
1 bottle Stuffed or Manzanilla Olives	10c.
1 pk. A&P Borax	10c.
1 pk. Flashlight or Minute Tapioca	10c.
1 bottle A&P Liquid Blue	10c.
1 carton Parowax	10c.
1 bottle Onion Salad	10c.
1 bottle Peroxide	10c.
1-2 lb A&P Premium Chocolate	18c.
2 cakes A&P Sweet Chocolate	each 5c.
1 pk. Milk Bone Dog or Puppy Food	10c.

100 Stamps with 1 can A&P Baking Powder	50c.
25 Stamps with 1 bottle A&P Extracts	25c.
25 Stamps with 1 pt. can A&P Olive Oil	40c.
15 Stamps with 1 bottle Hires' Household Ext.	15c.

THE GREAT ATLANTIC & PACIFIC TEA CO.,
131-133 THAMES STREET.
Phone 659. Free Delivery.

For Your Health's Sake
Drink only pure beverages.
Sand Springs Beverages are Pure.
Ginger Ale, Sarsaparilla and Lemon flavors—made with a pure, natural mineral water (Sand Springs) obtained in the Berkshires and recommended by the Massachusetts State Board of Health.
Delightful and thirst quenching—the kind that pleases.
Get it by the case.
Newport Paper & Grocery Co.,
Wholesale Distributors.

NEWPORT HOSPITAL

(Legal Title) Incorporated 1873.

Cares for sick poor free of charge; maintains free district nursing throughout the city, making more than 8,000 visits annually in the homes of the poor.

Free eye and ear outpatient department.

Private ward for paying patients.

Maternity ward and emergency ward for contagious diseases.

Under contract with the City of Newport cares for its sick and furnishes relief and nursing for advanced cases of tuberculosis.

During the last financial year $11,440.17 was expended for free treatment.

Donations are earnestly requested in order to maintain and increase the work of the hospital.

Trustees.

President William P. Buffum, Secretary Harry G. Wilks; Lyman C. Thompson, William Paine Sheffield, Charles E. Lawton, George Peabody Wetmore, Peter King, French B. Chadwick, James A. Swan, Bradford Norman, Hugh R. Auchincloss.

SITUATIONS WANTED.

FIRST-CLASS PARISIAN DRESS-MAKER, designer. Go out by day or take home work. Mlle. Juliette, 1 Farwin street.

WANTED—Situation by chauffeur in private family. Best references. Address Box 24, Daily News Office.

WANTED—Position by waitress, either boarding house or restaurant. F., 85 Howard street.

WANTED—Young man has five mornings, would like to fill with any kind of honest work. Reference. Address Box 3, Daily News Office.

POSITIONS WANTED.

Lady recommends highly her cook, waitress and chambermaid. Free now. Address P. O. Box 101, Narragansett Pier, R. I.

HELP WANTED.

WANTED—Boys. Apply 147 Bellevue avenue.

WANTED—Woman for general housework. Apply 147 Bellevue avenue.

WANTED—TWO OR THREE WELL-RECOMMENDED GIRLS FOR HOUSEWORK.

Mrs. Welch's Employment Office, 19 Apsley street. Phone 2362.

WANTED IRONERS

Mill Street Laundry.

GENERAL WANTS.

WANTED—A man with money, to take a theatre in a large city to be run with a man that knows the show business. Address Box G, Daily News Office.

WANTED—Bicycle. Cash if good and cheap. Burton, care Norman Bros., Harrison avenue, or bring to Pelham House 6 o'clock Friday or Saturday afternoon.

WANTED—To buy, a modern two-tenement house in good location, from $3,000 to $4,000. Write or phone 1226. Harry E. Chace, Room 4, Coggeshall building.

WANTED—To buy, a house or lot on upper Mill street, Pelham, Touro or Kay street. Write or phone 1226. Harry E. Chace, Coggeshall building.

WANTED—Furniture. Will pay cash for contents of houses, hotels and office furniture, stocks of store merchandise. M. Stoneman, 862 Thames street. Telephone 1788.

WANTED—To buy an 8-room cottage, between Cranston avenue and Summer street, either side of Broadway; $4,500 to $5,500. Write or phone 1226. Harry E. Chace, Coggeshall building.

WANTED, 500 MEN

to look their homes over and take advantage of this offer. For 10 days only, I will re-upholster and cover your parlor furniture, paint and paper the parlor and furnish every thing from covering to paint and paper, and everything the best of materials. Remember for ten days only, so get your order in at once.

My price for all of this will be between $35 and $40.

FRANK T. HORROCKS,
271 SPRING STREET.
Tel. 1855.

LOST AND FOUND.

LOST—From Bailey's pier, Jamestown, tender to sailboat. Finder kindly notify R. S. Chew, Jamestown, R. I.

EMPLOYMENT OFFICES.

EMPLOYMENT OFFICE,

MRS. M. A. ROSS,

Successor to the late Mrs. Knutson,
541 Spring street,
Corner Narragansett Avenue.

The business will be continued in the future on the same approved system and extensive scale as in the past. First-class servants always to be found at this office.
Tel. 108.

Employment Bureau

Mrs. N. McMahon,
21 JOHN STREET.

Well trained male and female help. Special attention given to orders left at the Bureau. Tel. 945.

MRS. HODGSON,
INTELLIGENCE OFFICE
47 FAREWELL STREET.
Tel. 788. Newport, R. I.

MISS WILD,
REGISTRY OFFICE,
305 5th Ave., New York.
Telephones 8822 / 8823 Madison Sq. Cablegram Wildlee

Great care taken to supply thoroughly trained competent servants, but only after a strict personal investigation of references.
Special and prompt attention given to out-of-town orders.
Co-operation with London registry offices.
Circulars sent on request.

Catherine J. Brooks, Employment Office.

ONLY FIRST-CLASS HELP.
Tel. 5068. 413 Spring St.

MISCELLANEOUS.

DR. E. C. HOLLOWAY,
Foot Specialist and Electrolysian.
Removes Nails, Hair Moles and Warts Removed. Treatment painless. Massage. Open evenings.
Tel. 341. Office 79 Spring street.

Trees Pruned.

Different Variety of Trees and Shrubs Furnished
General Care of Places.
JOHN S. MARTIN,
22 Stockholm St. Phone 706.

ROOFING AND REPAIRS,

Steep or Flat Roofs.
Roofing Paper at Wholesale Prices.
GEO. O'BRIEN,
Tel. 864. 64 Broadway.

SUBSCRIBERS TO THE DAILY NEWS WHO DO NOT RECEIVE THEIR PAPERS REGULARLY AND IN GOOD CONDITION SHOULD MAKE COMPLAINT AT THE OFFICE.

FOR SALE.

FOR SALE—About 50 white Plymouth Rock pullets and cockerels. Will sell reasonable. Apply 16 Cross street.

HORSES FOR SALE. Gray mare, weigh 1,200, practically sound, good wind, an extra good worker, price $110. Bay horse, blocky built, weigh 1050, extra good driver, practically sound and a true worker, price $75. Roan horse, weigh 1,100, a good driver and true to work, sound and right, a little thin. These horses can be seen at my place right at the roughest of work, and if in the market to buy you should not fail to call. Ledyard S. Anthony, Jamestown, R. I.

FOR SALE—The W. A. King herd of registered Shetland ponies; also farm consisting of 90 acres. 200 South St., Raynham, Mass.

FOR SALE—Greenhouses, two boilers and piping. Address Box E5, Daily News Office.

FAMILY BROUGHAM FOR SALE
(For 4 persons)
A spacious and most comfortable carriage; scarcely used; built to order with great care by French Carriage Co. Owner just leaving for Europe, but will leave instructions to accept a nominal price for it. May be seen at garage, 2 River St., Pawtucket, R. I., or information will be given by addressing Bridge Mill Power Co., Pawtucket, R. I.

FOR SALE—Ninety shares of Newport Water Works stock. Apply to Aquidneck National Bank.

TUNGSTEN LAMPS. 25 and 40 Watt @ 35c, 60 Watt @ 45c, 100 Watt @ 80c, 150 Watt @ $1.20. Albro & Sullivan, 40 Franklin street. Phone 242.

FOR SALE—A 14-room house, Prospect Hill street; steam heat, all improvements. Harry E. Chace, Coggeshall building.

FOR SALE—Large white head cabbage plants, 65c a hundred. $5.00 a thousand. L. S. Lawson, 19 E. Bowery street, Newport, R. I.

VERY FINE HOT HOUSE GRAPES,
Peaches, Nectarines and Melons at Roseneath Vineries, James McLeish, 39 Roseneath avenue.

FOR SALE—Two up-to-date showcases. Apply B. B. Cascambas, corner Long wharf.

FOR SALE—A new 8-room cottage, hot water heat, gas and electric lights, laundry; $4,500. Just off Broadway. Harry E. Chace, Coggeshall building.

FOR SALE—Two very desirable lots on Thurston avenue; one lot on Dartmouth street; corner lot, Gibbs avenue. Harry E. Chace, Coggeshall building.

FOR SALE—One of the best wharf properties in the city. Harry E. Chace, Coggeshall building.

Fishing crabs, 15 cents a quart. John Z. Lawton, 103 Thames street.

FOR SALE—Two-tenement house in central location. Excellent investment proposition. Readily rented. Address Box A, Daily News Office.

For Sale—A 1913 Reding Standard motorcycle. The bargain of the season. T. C. Riley, 379 Thames St.

For Sale.
Auxiliary Catboat "Psyche."

21-6, 10 ft., built to order by George Lawley, South Boston; in perfect condition; extra heavy copper gasoline tanks; cabin finished in oak, with toilet; large roomy cock-pit, covered, with side curtains; 12 h. p. Lamb engine, new 3 years ago; mast, sails and everything complete. Will be sold very low. William S. Hills, Jamestown, R. I.

50 BICYCLES FOR SALE CHEAP.

New $25 and $30; Dayton Bicycle $35. Second Hand $7 up...Oil Proof Tires $2.50. Fisk 66' Tires $2.50.
Bicycles rented for the season.
J. R. VINING,
Broadway. Tel. 87. Oak St.

W. F. ADAMS,
Auctioneer,
Will pay cash for household goods or Will sell your goods at Auction
AUCTION SALE EVERY THURSDAY At 10 o'clock.
83 MILL STREET.
Tel. Hall 9974. House 1218.

FOR SALE.

A good Building Lot on Dartmouth Street.

THE BARKER REALTY CO.
Phone 1490.

FOR RENT, ROOMS AND BOARD.

FURNISHED ROOMS TO LET.
MEALS IF DESIRED.
Prospect House,
22 Prospect Hill St.

MIDDLE tenement at 21 Green street. J. A. Barker.

WANTED—Two or three furnished rooms for light housekeeping; must have all improvements. State price. Address J. T. C., Box 50, Daily News Office.

TO LET—Six-room tenement; modern improvements. 37 Howard street.

TO LET—New seven-room cottage, with all improvements; hard wood floors, hot water, gas and electricity. Ready Aug. 1. Apply 26 Newport Ave.

FOR RENT—Ten-room house, 494 Broadway. Steam heat, all improvements; unfurnished. $35 and W. R. Harry E. Chace, Room 4, Coggeshall building.

TO LET—Upper tenement 6 Webster street; $15 a month. Possession given at once. Inquire United States Hotel.

TO LET—Store 844 Thames street, formerly occupied as cigar factory and pool room. Also stable rear 21 Green street, suitable for garage. J. A. Barker.

FOR RENT—Nicely furnished rooms, single or connected, with bath. 90 High street. Tel. 2711 R. 1.

TO LET—Nicely furnished rooms with bath, and all modern improvements, five minutes walk from Government landing. Mrs. White, 114½ Broadway. Tel. 2102.

TO LET—Nicely furnished rooms for light housekeeping; all modern improvements. Terms reasonable. Suitable for gentlemen, or man and wife, no children. 11 Dean avenue. Phone 1467.

FOR RENT—A desirable front office in the Daily News building. Apply at the counting room.

TO LET—Garage. Spaces in fireproof garage; also Overland five passenger touring car for hire. Call at garage 26-34 Church street, between Thames and Spring, or 233 Thames street. Tel. 1084 or 627. H. Aaron.

TO LET—Large furnished front bed room, with use of dining room and kitchen, on lower floor. Also two sleeping rooms on upper floor 51 Poplar street. Inquire on premises from 8 to 8 p. m.

TO LET—One, two, three or four rooms and kitchenette, modern, first-class location. Call 7 R. I. avenue. Telephone 2242.

FOR RENT—A large office, one flight up, in the Daily News office to let to a desirable tenant. Good light and air, steam heat, gas and electric light, janitor's services and lavatory. Rent $20 a month. Apply at Daily News Counting Room.

THE BINGHAM,
22 Catherine Street,
Now Open. Select Family Hotel.

Desfossez House,

Dresser Street.
5 minutes from beach; 7 from Casino.
Best of French cooking.
HENRI DESFOSSEZ, Manager.

THE MACPHIE COTTAGE,
106 Church Street.
FIRST-CLASS BROADING HOUSE.
Terms Reasonable.
Telephone 1728.

NASON COTTAGE,
26 MILL STREET.
Reasonable terms for board and room.

IN DAILY NEWS BUILDING.

Two offices are for rent in the News building, en suite or separately. The rent includes steam heat in cold weather, janitor's service and use of lavatory. The rooms have southern exposure and have both gas and electric lights.

CAPTURED A TORPEDO BOAT.

Youthful Pirate Makes Raid on Convention Hall at Beach.

There was something serious at the beach this morning. A bold pirate, evidently from Portugal, by descent at least, boldly attacked the convention hall, by the breaking and entering process, and captured a torpedo boat. In making his escape he naturally moved toward the water, that being the proper place for a torpedo boat, and in doing so ran into the arms of a bather and was captured. The police were summoned, gathered in this terror of the seas, and he was charged with malicious mischief in breaking a glass door, the property of the city, in the convention hall. His mother came to his aid and promised to replace the glass and the pirate was freed. His age is 11 years; the length of the torpedo boat he pirated was about six inches.

If the doors of the convention hall were open, as Alderman Kirby thinks they should be, this pirate would not have broken any glass. He might have been a pirate just the same and taken the torpedo boat. It was one naval affair which was apparently settled amicably, without international complications.

JAMESTOWN.

[Regular correspondence of The News.]

Mr. Walter Lippincott and family of Philadelphia are arranging to occupy the Bailey cottage which Mr. Lippincott recently purchased, for the remainder of the season.

Mr. Wood and Miss Wood left today on a short visit to Newberry, N. H.

Mr. Chew will leave tonight on a short trip to York Harbor, Maine.

Work has been commenced on a new cottage on Shoreby Hill for Mrs. Downes of Washington.

Mr. and Mrs. J. M. Dodge and Mr. and Mrs. Mantle Fellding have returned from a short trip to Provincetown.

The light fall of rain Thursday afternoon and night did much in freshening the lawns and shrubbery. It helped the garden truck some, but was not heavy enough to have much effect.

C. E. Weeden has sold for the Jamestown Land Company lot 60 of the first sub-division of Shoreby Hill to T. Remington Wright, who will commence at once the erection of a cottage.

Much consternation among cottage residents and hotel guests is caused by what might be termed a dump heap in front of the Thorndike Hotel, many being alarmed over the possibilities of typhoid fever.

Mrs. John Price Wetherill presided at the weekly tea at the Conanicut Yacht Club this afternoon, in connection with the race.

LENTHAL WINS FROM CRANSTON.

This morning the Lenthal team of the Playground League beat Cranston in a one-sided contest, by the score of 18-3, by heavy batting and through the excellent work of the pitcher. Martin pitched in fine style and had good control. Cranston helped its own defeat by poor fielding. The batteries were:

Lenthal, Martin and Larson; Cranston, Mitchell and Edes.

The standing of the teams for the first week of play is:

	Won	Lost	Per cent
Basin	1	1	500
Lenthal	1	1	500
Cranston	1	1	500

FOR THE GRAND JURY.

Charles Bradley Smith and Others Bound Over by the District Court.

An exceedingly large crowd, which filled the room, assembled at the session of the district court this morning. The case of State vs. Charles Bradley Smith was set down for hearing and this brought out a large attendance. It was agreed by the lawyers in charge of the case, Mr. J. A. Sullivan for the state and Mr. Mitchell of Providence for the defense, not to try the case before this court. Smith was brought in and bound over for the grand jury in October. Mr. Sullivan said the state would withdraw its charge of assault with a dangerous weapon, but urged that the bail be increased from $8,000 to $10,000. The bail had previously been set at $5,000 on the charge of manslaughter, and $3,000 for assault with a dangerous weapon. Mr. Mitchell argued that the motion of the state was unreasonable and without precedent. Judge Franklin decided that $5,000 was sufficient bail.

In the case of State vs. Matthew Scanlon the defendant was bound over for the grand jury at the request of the defendant. There are two charges against him, taking a horse without the owner's consent and larceny. Bail was set at $500 in each case.

The case of State vs. John F. Dunn, on the charge of breaking and entering with attempt at larceny, also went over for the grand jury. The bail was $500.

Stephen Curran and F. Priest were tried together on the charge of assault with attempt to rape. The case had not progressed farther than the testimony of the first witness this morning and will be continued this afternoon.

THE NATIONAL EXCHANGE BANK,

38 WASHINGTON SQUARE,

Is constantly increasing its number of small personal accounts, and it invites all persons who wish to open such an account to make use of its facilities.

It offers to all depositors courteous and efficient service regardless of the value of their business.

EDWARD A. BROWN, President.
GEORGE H. PROUD, Cashier.

THE SAVINGS BANK OF NEWPORT.

(INCORPORATED A. D. 1819).

DIVIDEND No. 185.

The trustees of this institution have declared a semi-annual dividend, at the rate of four per cent per annum, on all sums by the rules entitled thereto, payable on and after

SATURDAY, JULY 19, 1913.

G. P. TAYLOR, Treas.

THE CENTURY STORE.

FOUNDED 1796.

Specials for Saturday.

Ready-to-Wear Department.

One hundred **LAWN KIMONAS**, in dainty patterns, figures and stripes, values $1.00 to $1.50.
Special Saturday 89c each

Two hundred **HOUSE DRESSES** of fine percales, lawns and ginghams, values $1.25 and $1.50.
Special Saturday 89c each

Twenty five dozen fine **LINGERIE WAISTS**, plain colors or with dainty colored embroideries, high or low collars, long or short sleeves, value $1.19, $1.25 and $1.50.
Special Saturday 79c each

MUSLIN UNDERWEAR DEPARTMENT.

NIGHT ROBES, muslin and crepe, Hamburg and lace trimmed, low neck and short sleeve, extra full sizes, regular price $1.25. Special Saturday 98c

EXTRA SPECIAL!

WHITE SKIRTS.

Nainsook, deep flounce of embroidery, insertion and beading, regular price $1.98. Special Saturday $1.25

The Wm. Leys Dry Goods Co.,

135-137 Thames Street.

MRS. PANKHURST VERY ILL.

Physicians Order Immediate Resort of Transfusion of Blood.

LONDON, July 25.—The consulting physicians in attendance on Mrs. Emmeline Pankhurst, who was yesterday released from Holloway jail, take such a serious view of her condition that today they ordered the immediate resort of a transfusion of blood. Mrs. Pankhurst's weakness and inanition from the effects of her hunger and thirst strikes are so extreme that great apprehension is felt by the doctors as to the outcome. "She could be no worse," was the statement made by one of the attendants today.

Lady Sybil Smith, daughter of the Earl of Antrim; Mrs. Pethick Lawrence and Miss Evelyn Sharpe were sent to prison today for a fortnight on a charge of disorderly conduct during an attempt to hold a militant suffragette meeting yesterday at the entrance to the lobby of the House of Commons. All the accused refused to find sureties for their good behavior and as an alternative were sent to jail.

SALE OF THE HOWARD SMITH ESTATE.

T. J. O'Neill has sold for Mrs. A. L. Wilbar of Portsmouth, Miss Mary Smith, Charles Talbot Smith of New York and Mrs. Howell of New York, formerly Mrs. Howard Smith, heirs of the late Colonel Howard Smith, the family estate on Mt. Vernon street, including the residence occupied by the late Alfred Smith and later by Howard Smith, and 10,000 square feet of land, to Mrs. Margaret A. Miller of Pittsburgh, Pa. The estate measures 100 feet on Mt. Vernon street and is approximately 100 feet deep, and the house although unoccupied for some time, is in excellent condition. Mrs. Miller, who is a sister of Mrs. Carl Jurgens and James Powell Cozzens of this city, will make improvements to the house for her own occupancy.

ICE HEARINGS SUSPENDED.

The ice committee of the Board of Aldermen Thursday evening went over the situation so far as it had developed in the inquiry. It was deemed best to have the city solicitor see the Public Utilities Commission before more hearings are held. This he will do, and after that it will be decided when other hearings will be held and who will be summoned to testify. It seems likely that some of the Newport Ice Company's officials will be called.

Automobile Tires.
Inner Tubes Vulcanized.
Lindsay Gas Lights and Fixtures
C. J. SWENSON'S BICYCLE SHOP
BELLEVUE AVENUE.

SAVINGS DEPOSITS

MADE ON OR BEFORE

AUGUST 15

DRAW INTEREST FROM

AUGUST 1.

INDUSTRIAL TRUST COMPANY

303 THAMES STREET.

59 Years of Development and Growth.

During its 59 years of banking experience, the Aquidneck National Bank has had a constant and commendable growth, justified by its progressive principles in aiding the development of sound business enterprise.

Checking Accounts are cordially invited.

2 per cent Interest Paid on Checking Accounts of $300 and over.

AQUIDNECK NATIONAL BANK,

NEWPORT, R. I.

Capital $200,000.00
Surplus and Profits (earned) $117,000.00

THE EVENTS OF ONE MONTH.

Our July Fundamental Conditions summarizes developments during the month of June.

Mailed Upon Request.

HORNBLOWER & WEEKS,

33 BELLEVUE AVENUE, NEWPORT.

New York. Chicago. Detroit. Providence.

REACHES CRITICAL STAGE.

Mediators Add Nothing to Explain Statement About Roads.

NEW YORK, July 25.—Secrecy invests so closely the conferences of the federal mediators and the railroad managers, conductors and trainmen that little is known regarding what progress has been made toward an agreement upon the matters to be arbitrated between the road and the men. When these conferences were resumed today the belief was that the railroads were demanding of the men a compromise, by which the roads would be permitted to submit some at least of their own grievances to arbitration.

The railroad managers say that public opinion is beginning to force the men to come part of the way to meet them in this attempt to adjust differences.

After a conference with representatives of the trainmen and conductors the mediators this afternoon declared the situation has reached a critical stage. They would add nothing to explain this statement. Later in the afternoon the board again met the conference committee of the railroad managers.

FINANCIAL.

NEW YORK, July 25, Wall street—The market opened with Amalgamated Copper at 69⅝, American Locomotive 31, American Smelting and Refining 63½, Anaconda 35¼, Atchison, Topeka & Santa Fe 98¾, Brooklyn Rapid Transit 87⅞, Canadian Pacific 217⅛, Colorado Fuel 32, Erie 26⅛, Great Northern preferred 124½, New York Central 98¾, Norfolk & Western 105¼, Northern Pacific 108⅞, Pennsylvania 113¾, Reading 161⅞, Rock Island preferred 28½, Southern Pacific 92⅝, Southern Railway 23⅞, Texas & Pacific 15½, Union Pacific 149½, United States Steel 57⅜, United States Steel preferred 106½, Western Union 64.

10:45—Many irregular changes were recorded in the early dealings on the stock market today. National Railways of Mexico first preferred declined 2 points to the lowest price in years, while the second preferred rose a point. New Haven added a point to its recovery from yesterday's weakness. California Petroleum preferred gained 3 points, but there was a fractional loss in the common. Most of the leading stocks were slightly under yesterday's close, except Amalgamated, which reflected the better tone of the London metal market. Initial quotations for government bonds were no less irregular than stock dealings.

Noon—The local stock market became strong before midday and New Haven increased its advance almost 4 points. The best prices for the present movement were reached by Steel, Amalgamated and Union Pacific; some other shares were up 1 to 3 points. Overnight news was of a mixed character, including information of a more definite anti-trust policy by Washington and lower London prices for our stocks. This was offset by a rise in French bonds, a favorable statement by the German Imperial Bank, and strength in foreign coppers. Government bonds were irregular. Money on call, steady, at 2¾ per cent; prime mercantile paper, 6 per cent. Exchanges, $234,517,521; balances, $11,-635,343.

[Furnished by Hornblower & Weeks —33 Bellevue Avenue.]

July 25, 1913.

Amalgamated Cop.	69¾
Am Car & Foundry	44⅞
Am Locomotive	32
Am Smelt & Ref.	60⅝
Anaconda Ming	35½
Atch Top & San Fe	99
Atlantic Coast Line	120
Baltimore & Ohio	98¾
B'kn Rap Trans	88⅛
Canadian Pacific Ry	217
Chesapeake & Ohio	56½
Chic Great Western	14½
Chic Mil St. Paul	105½
Chic. & Northwestern	129
Col. Fuel & Iron Co.	31½
Consolidated Gas	132⅝
Con Pfd.	93⅝
Del. & Hudson Co.	155⅞
Erie	26½
General Electric	140⅝
Great Northern Pfd	125
Gt. Northern Ore	35
Interboro Met.	15⅝
Interboro Met. Pfd.	58⅜
Lehigh Valley	140⅝
Louisville & Nash.	133⅝
Mo. Kan. & Tex.	20⅝
Missouri Pacific	82⅝
National Lead	49½
N. Y. Cent. & Hudson	98⅝
Norfolk & Western	105½
Pennsylvania R. R.	113⅞
Pennsylvania R. R.	133⅞
Reading	161½
So. Ry.	23½
Texas & Pacific	16
Union Pacific	149⅝
Utah Copper	47⅛
U. S. Rubber	61
U. S. Rubber 1st pfd.	104
U. S. Steel	64
U. S. Steel pref.	106⅝
Va-Carolina Chem	26
BOSTON MARKET	
Copper Range	38⅝
Cal. & Hecla	412
Greene Copper	6⅝
E. Butte	12½
U. S. Fruit	164
Nevada Cons.	16⅝
Utah Cons.	9⅛
Swift	104⅞
Am. Tel. & Tel.	127⅝
N. Y. N. H. & H.	102⅝
U. S. Smelters	38½

Henry Clews & Co.

BANKERS,
11, 13, 15, 17 and 19 BROAD ST.
MEMBERS N. Y. STOCK EXCHANGE.
Stocks and Bonds bought and sold for investors, also carried on liberal terms. Banking Accounts received subject to check at sight. Interest paid on daily balances.

LETTERS OF CREDIT
Issued available the world over.

THE NEWPORT BEACH IN 1913, AFTER TWO YEARS' DEVELOPMENT.

Copyright Photograph by William B. Ward.

July 22, 1913.

Now is the **time** and **this** the **place,** to have **your hot air furnaces** put in order for the coming winter.

The **rush** of the fall work prevents getting the repairs promptly.

WM. K. COVELL,
163 THAMES STREET.

What Will Please The Bride.

A FEW SUGGESTIONS.

Sugar and Cream in one	$8.75
Lemon Dishes	$1.00 upwards.
Jam Pot	$3.75
Hand-Made Hammered Bowls	$6.75
Cream, Sugar and Teapot	$15.00
Covered Vegetable Dish	$40.00
Handsome Chinese Lamps	$15 to $25
Dainty Novelties	$1 to $10

She will appreciate something dainty and useful from

HERRMANN'S,
204 Thames St.

ABRAM ALMY CO.
Coal and Wood.
178 THAMES STREET.
Telephone 957.

Melrose's Teas.

THE QUEEN'S TEA, Extra Choice. Possessing exquisite flavour and aroma—a Tea for connoisseurs. ....Per lb 1.25

AFTERNOON TEA (No. 1). A rich, strong Tea of exceptional quality. ....Per lb 1.00

ENGLISH BREAKFAST TEA (No. 2). A very fine and economical blend. ....Per lb 75c.

Imported by
JAS. H. DRURY & CO.,
Cor. Market Square & Thames St.

HOWARD,
Painting Contractor,
Best Work in Every Branch of the Business.
OFFICE 31 EVERETT STREET.

MONUMENTS.
Marble and Granite Headstones.
Cemetery Posts and Curbing.
Lawn Rollers and Land Markers
JACOB J. MOHR 23 Long Wharf.

SPECIALTIES.

Mackerel in Oil.
Mackerel in White Wine.
Finnan Haddie in glass.
Mushrooms a la Ravigotte.
Mushrooms a la Provencale.
Mushrooms a la Bordelaise.
Natural Foi Gras.
Pate de Foi Gras.
Puree of Foi Gras.
Truffles of all kinds.

F. P. GARRETTSON & CO.,
W. J. Creamey & Co. Successors.
Tel. 66 & 69. 16 & 20 Washington Sq.

SOCIETY NOTICES.

CORONET COUNCIL, Royal Arcanum. Meeting Friday evening, 8 o'clock, at Odd Fellows' Hall. Initiation. A. K. McMahon, Secretary.

WHERE TO GO TODAY AND TOMORROW.

Friday.

Colonial Theatre—Vaudeville and Motion Pictures.

Opera House—Malley-Denison Company in "A Butterfly on the Wheel."

Freebody Park—Marie Dressler and Others in Vaudeville.

Art Association Galleries—Annual Exhibition of Paintings.

Rollo Rink—Tag Party and Exhibition of Fancy Skating.

Newport Beach—Aviation Flights by Miss Ruth Law, Concert by the Brooklyn Marine Band, Dancing and Other Attractions.

Saturday.

Art Association Galleries—Exhibition of Paintings by American Artist.

Freebody Park—Marie Dressler and Others in Vaudeville.

Colonial Theatre—New Bill of Vaudeville and Motion Pictures.

Opera House—Malley-Denison Company in "A Butterfly on the Wheel."

Rollo Rink—General Skating and Exhibition of Fancy Skating.

Newport Beach—Concert by Brooklyn Marine Band, Dancing and Other Attractions.

WORK AT FORT WRIGHT.

Association Tent a Great Success and Very Popular With Soldiers.

Physical Director Conahay of the Newport Army and Navy Young Men's Christian Association is at Fort Wright, New York, in charge of an Association tent for the army manoeuvres which have their headquarters at Fort Wright, and in which the Fourteenth company, coast artillery corps, from Fort Greble, and the One-hundred and seventeenth company, from Fort Adams, are participating. He writes the tent is a great success; he had hardly had it erected before it was filled with soldiers, and they are using it at all times.

The engineers in charge of the camp have promised him a larger tent as soon as it can be secured. The One Hundred and Seventeenth company has provided magazines for the tent and the Fourteenth company has assisted largely in putting up the writing and checker tables, and Secretary Conahay has written for more paraphernalia. He says he is securing a large number of members for the Bible and Prayer League, and that so popular is the tent for reading, writing and game purposes that he has secured from the commanding officer special permission to keep it open nights after lights are out in the general camp.

The Army and Navy Association tent at Fort Greble, under the direction of Social Secretary Sutherland of Newport, has had a successful career during the two weeks of the encampment of the State militia and will be kept open until Sunday, when the militiamen will leave for their homes.

GOVERNOR'S DAY.

State Officials Visit the Troops at Fort Greble.

Thursday Governor Pothier, commander-in-chief of Rhode Island's army and navy forces, accompanied by a party of state officials, arrived at Fort Greble on the state's battleship Alleen and made a formal visit to the Second District coast artillery corps, performing its annual duty at that post this week. The governor's party visited the various sections of the fort, where they witnessed the men at work at the guns and complimented them on the eagerness with which they had settled down to their work. Today the troops began their service practice firing and the vibrations from the big discharges could be felt in this city.

REAL ESTATE SALES.

Michael Kennedy to Francisco C. Da Roza, the estate bounded east, 40 feet, on Whitwell avenue; south, 90 feet, on land of Max Levy and A. B. Cascambas; north, 90 feet, on land of Ramond Sedanos and west, 40 feet, on land of George W. Williams.

Leonard F. Pike and Robert M. Pike, Jr., (quitclaim) to their father, Robert M. Pike, their interest in the estate, bounded west, 40 feet, on Third street; north, 100 feet, on land of John Caswell; east, 40 feet, on land of E. N. Lawton and south, 100 feet, on land of Lawton and H. A. Champlin.

Robert L. Boss to Ella V. Boss (quitclaim), the estate bounded west on Broadway, north on land of Mary J. Peckham and Thomas Aylsworth, east on land of Edward O. Riggs and south on land of Patrick J. Murphy and heirs of Thomas Peckham.

Alfred G. Langley to Antonio G. Ferretti, John W. Eifler and James J. Janny, the estate bounded south on Prospect Hill street, west on land of Philip E. Clarke, north on land of Andrew Meikle and east on land of Dudley Newton.

CLEAN "BUCKWHEAT" COAL
At $3.75 per ton,
is a very economical coal from the yards of the
PERRY COAL COMPANY

BILLY QUIRK AT FREEBODY.

Miss Dressler Makes Her Re-Appearance and Scores a Big Hit.

Miss Marie Dressler, after resting her voice since Monday, made her re-appearance Thursday evening at Freebody Park and seemed none the worse for her experience. She delivered her lines with her wonted energy and individual method and scored a big hit, with her audience. She will be seen at all the performances for the remainder of the week.

An act of exceptional merit which has not received extended notice is that of Billy Quirk, whose imitations of birds, trains, automobiles and other every-day sounds are marvelously executed and never fail to bring down the house. His imitation of a swallow is a new one and so easy of reproduction after being shown how that many who have seen it have no doubt tried it themselves.

Tonight will be Country Store night, when 25 country store articles will be distributed from the stage to the holders of coupons which tally with the numbers on the articles.

Saturday night will not see any of the numbers cut, as was the case last week, as the management will not permit any of the acts to go on out of turn to catch the New York boat.

DAVID P. BURKE SUED.

Providence Boy Seeks to Recover for Injuries Caused by Automobile.

Isaac L. Dickens, a minor, through his father, Harry Dickens of Providence, as his next friend, has brought suit in the superior court for Providence county against David P. Burke of this city, for injuries received when he is alleged to have been run down by the automobile of the defendant. The father has also brought suit for the loss of his son's services. The first suit is for $2,000 and the second for $1,000.

It is alleged that the boy was riding his bicycle along South Main street, Providence, June 17, and that he was struck by the automobile of Mr. Burke, which was proceeding along South Main street in the same direction as was the bicycle. It is claimed that he was thrown to the ground and suffered severe injuries to his body, head and limbs, and that he has not been able to perform any work since that time.

TOUCHING RURAL SKETCH.

'Daddy," at thee Colonial Founded on Truth in Every Day Life.

"Daddy", which is being enacted at the Colonial in the present bill, is a touching little rural sketch. The story is founded on truths which are only to common in every-day life, where tongues wag and hearts do not beat true. Clem Bevins and his company are well able to do the piece justice. Ralph Markee in black-face sings and plays both cornet and trombone so efficiently that the applause has a true ring. He is also a comedian, and this makes his performance the more enjoyable. The Eddys, a troupe of three, do a fine piece of wire-walking, tumbling and teeth-hanging which causes the audience to take notice. The trio came before the curtain at the matinee to show that they were present, but it was explained that the railroad company had taken their baggage to Brockton, so it was impossible for them to appear until evening. "The Governor's Double"is an interesting Pathe play with a strong plot throughout the excellent photography.

SUPPER IN BASEMENT.

First Baptist Church Has Lawn Party in Spite of Rain.

The lawn party at the First Baptist Church, Thursday afternoon and evening, was not seriously marred by rain. It was given under the auspices of the Improvement Society, tents being erected on the lawn on Spring street. Ice cream, cake, fancy articles and other things were offered for sale and in the late afternoon there was a salad supper in the basement of the church. The supper tables were decorated with sweet peas and carnations, furnished by Mrs. Edna Chase. The supper committee was composed of Mrs. Gleason, Mrs. Barlow, Mrs. Jethro Peckham, Mrs. Hall, Mrs. Crane, Mrs. Knull, Mrs. W. A. Hildreth, Miss Sarah Taylor and Miss Nason. The reception committee consisted of Mrs. W. F. Williams, Mrs. Crane, Mrs. Barlow and Mrs. George Nason. Mrs. Glazier, Mrs. Howard Peckham, Mrs. E. Marshall and Mrs. Tanner were at the various tables. The decorations of the supper tables were in the hands of Mrs. D. E. Chase and Mrs. Caswell.

A shingle mill in Maine uses 2,000 cords of paper birch each year in the manufacture of toothpicks.

BEACH STRUCTURES ACCEPTED.

Only the Plumbing Contract to be Approved, and Painting Postponed.

Lunch Wagon Question Not Settled and No Action Moving Tax Collector's Office.

The Board of Aldermen held its weekly meeting Thursday evening. It was expected that the business would not occupy much time, but more than an hour was consumed, and then the committee on ice went into session and looked good for the rest of the night. Mayor MacLeod presided and all the members were present.

The various structures at the beach were finally accepted, but the plumbing is still to be approved and there is some painting which will go over until fall to accommodate the Association. There was some talk about a light at the beach and the board felt this was something which the Beach Association could supply. The matter of taxes on the Rohange and Richmond lots was referred to the city solicitor to report. The lunch wagon question came up and led Alderman Albro to say that the peanut stand at the Cliff walk entrance is an offense to the eye.

The tax collector was present to see what it was proposed to do in the way of moving his office. He feels that if he starts the real collection of taxes in the old office he ought to finish it and the real collection will begin shortly, for August comes in next week. The board seemed in no hurry to move him, so it seems safe to say that taxes will be paid in the old office this year. Peddlers again came under the ban of the board and an applicant felt much aggrieved because he was not given a license. The board felt that this matter of peddlers is one which should be abated.

The regular pay rolls were approved for the following sums: Streets and highways, $2,134.01; police, $1,131.57; fire department, $589.24; city officers, $275.27; firemen in theatres, $48.

The bills of John F. Sullivan for crushed stone, chargeable to the highway department, $1,148.40, and of the tax collector, $2.56, for tax against the estate of Dennis O'Brien, were ordered paid.

The bill of the tax collector against the city, for $40.95 tax on the Rohange lot, caused some talk. The mayor asked if the tax had been assessed before the deed was given to the city and Tax Collector Higbee said it had been. There had been some talk about omitting it from assessment, but there was no reason for doing this and it had been assessed and the amount was on his books to be collected or remitted. The mayor said if the property was in the name of Mr. Rohange when the assessment was made the bill was not properly chargeable to the city, as the offer of the lot was free from any incumbrance. The tax assessed against it was a lien and chargeable to the owner, and should be settled by him and not by the city. The tax was assessed at noon March 25 and the city clerk found that the deed passed April 12. This settled the question put by the mayor; the property had been taxed to Rohange.

It was brought out that the Richmond lot was in the same state, Mr. Dyer holding that the city should pay the tax, as it took some time to have the deeds signed. The mayor said that was no fault of the city. Had the contract to sell included the payment of the tax by the city it would be all right, but the agreement was to deliver the land free of all incumberances and the tax is a lien.

There had been some talk about this matter between the tax collectors and the city solicitor, but just what it was neither seemed to remember. Finally it was decided to refer the question of these two taxes to the city solicitor to report thereon.

A petition was received from A. A. Angler of 7 Cottage street, asking that the trunk of a tree opposite her residence be cut down. The branches were removed last year by the city and the trunk is decaying. This was referred to Alderman Hughes.

F. W. Greene petitioned for an extension of the sewer on Bartlett court, 125 feet east from Broadway. Referred to the street commissioner with power.

Alderman Hughes reported on the application of Raffaele Cafarelli for an eating house license on Long wharf.

He has one on Market square and the prospect of the site being taken for a police station caused him to look around for another. The license was granted.

Renewals of licenses were granted to Mrs. Julia Buckley for peddling and to Reuben Altman for junk shop and collector.

Max Slate applied for a license to peddle dry goods. He had a license which expired last year, and did not renew because he was sick. Alderman Albro opposed any more peddling. He said there are enough people paying rent and doing business to meet all demands of shoppers, and he was opposed to this custom of men from outside coming here and taking the trade when there is business. Alderman Kirby said a peddler had been to his house recently; he did not remember any such a man receiving a license. He thought this peddling a matter which the board should not encourage. The applicant was present and made a plea to be given a chance to do

[Continued on Seventh Page.]

MANY SOCIAL EVENTS.

Luncheons and Dinners—Second in Series of Talks in French.

Mrs. Reginald C. Vanderbilt gave a luncheon Thursday at "Sandy Point Farm," Mrs. R. Livingston Beeckman entertained at "Land's End", Mrs. Henry Winthrop Gray at "Needwood", and Mrs. Charles M. Oelrichs at her Bay Street cottage, the last named entertaining Marie Dressler among other guests.

Dinners were given in the evening by Mr. and Mrs. Elisha Dyer at "Wayside" and by Mr. and Mrs. R. Horton Gallatin at their cottage on Narragansett avenue. Mr. and Mrs. Stuart Duncan gave a dinner for 36 at their residence, "Bonniecrest," on Harrison avenue, followed by informal dancing, to which a large number of additional guests were invited.

The second in the series of talks in French by Madame Tante was given Thursday afternoon at the residence of Mrs. John J. Wysong at Ochre Point, under the patronage of Mrs. Wysong, Mrs. Leonard Thomas, Mrs. Charles F. Hoffman, Mrs. Charles M. Oelrichs, Mrs. Elisha Dyer, Jr., Mrs. Stuyvesant Fish, Mrs. Reginald C. Vanderbilt, Mrs. Robert Goelet, Mrs. Cameron McR. Winslow, Mrs. Henry Winthrop Gray, Mrs. Lewis Quentin Jones, Mrs. J. Fred Pierson and Mrs. J. Norman de R. Whitehouse.

Mrs. Charles F. Hoffman gave an outdoor luncheon in her rose garden at "Armsea Hall".

Mrs. Lewis Cass Ledyard will give a tea, reception and lawn party at "Sunset Ridge" Saturday, August 16, for her daughter, Miss Jean Morris. On the same evening Mr. George L. Scott will give a dinner and dance at the Clam Bake Club for his daughter, Miss Mimi Scott.

REVERE LOOKS STRONG.

Trojans Sure to Put Up Hard Fight Against Providence Aggregation.

Revere, of the Providence Amateur League, which will be the attraction at Wellington Park Sunday, on paper looks like the fastest combination which has appeared here this season. Walling, Cooney and McSherry were on the Cranston team which defeated the Trojans two out of three last season. Creamer, the first baseman, is a Holy Cross man; Doyle, the centre fielder, is said to be a star and looked for faster company next season; Barnicle has played second for several seasons and with Walling forms a regular Tinker-Evers combination. The pair is said to be the fastest semi-professionals working around the keystone sack, in the state. Gibson, the catcher, is a college man with a great whip and a good sticker. Arnold, the little third baseman, who played on Allen Langley's Collegians the first time they appeared here this season, is the right fielder.

In the box is where Revere is especially strong, for in Sheldon it has a pitcher who is being looked over by big league scouts but has refused all offers, as he desires to secure an education first. This pitcher will fill the place left vacant by Eddie Eayers when that player left Brown University to go to the Pittsburgh Nationals and joined the professional ranks. Sheldon is a left-hander with everything, and that he is good can be seen by the shut-out victories he has won this season. He has beaten Olneyville 8-0, Elmhurst, last season Providence League champions, 9-0 and 8-0, and Hopkins 3-0. He has also beaten Rumford 7-5 and Hopkins 10-5.

Playing the game as a team is where the strength of the Revere aggregation lies and they have the reputation of showing more inside base-ball than any in the league. Manager Gibbons of the Revere team saw the Arkansas-Trojan game Sunday and made the statement that his team could win easily from the Trojans. The locals are ready for any team which hails from Providence and with Jake Sheehan going at his present pace are sure to put up a hard fight.

LIKED BY HIS MEN.

Vincent Astor in Touch With "Ferncliffe" Employes.

Mr. Vincent Astor, since becoming master of "Ferncliffe," on the Hudson, has been imbued with the idea of coming in closer relations with the army of employes on the big estate left to him by his father, Colonel John Jacob Astor. He has started a careful study of how best to manage the extensive acreage and is watching every detail of the work of the men, from those in the most humble position to the highest.

Mr. Astor has appointed Saturday morning of each week as the time when any of his employes may meet him and discuss matters pertaining to their work, and in this way he expects to adjust the management of the estate so as to avoid any hitch or loss. The men take kindly to the new orders of Mr. Astor, and it is said that he is rapidly winning the way to their liking.

MISS PAINE AND MR. SCOTT WIN FINALS.

The final match in the mixed doubles lawn tennis tournament at the Casino was played late morning, resulting in a victory for Miss Frederika Paine and Mr. George L. Scott in straight sets, 6-2, 6-4. Their opponents were Miss Anna Sands and Mr. Charles E. Sands, who were at a disadvantage in giving odds of 15 and were unable to overcome this handicap. The match was watched by a large gallery of spectators.

TWO INDIAN SKELETONS.

Unearthed by Workmen Making Excavation for Duncan House.

One in Fairly Good Condition and Believed to Have Been Buried Three Centuries.

While making the excavation for the new residence of Mr. Stuart Duncan on Harrison avenue the workmen Thursday afternoon unearthed two Indian skeletons, one in fairly good condition and the other including only the skull, one vertebra and several ribs. The whole skeleton showed the body lying on its side, with the lower limbs bent to meet the upper part of the trunk. The teeth in one skull were in excellent condition, indicating that the skeleton was that of a young person.

The first skeleton was considerably broken up by the men in excavating it, but Mr. Burton, the representative of the architect, who has charge of the work, gave orders that care be taken to preserve any other which might be unearthed. The second was taken out with greater care, but when it had been packed in excelsior in a box the joint of the skull became separated and the skull fell in places. Mr. Burton, however, will have the teeth, which are well preserved, sent to a dentist for a thorough examination.

With the skeletons were found a number of shells and in the immediate vicinity a modern tin can, which might mean that there had been a recent re-interment of the bones, but probably indicates that the can was buried without disturbing the skeletons. Mr. Burton notified the police and health authorities of the discovery and the bones will probably be re-interred. They were found at a depth of three feet below the surface, quite near the water.

It is said that Indians used the southern shore of the harbor as a camping ground and as a lookout, as there is there an unobstructed view far up the bay. It is probable that the skeletons have been buried practically three centuries, as there were few or no Indians on the island when the first settlers came in 1638.

NEXT WEEK'S PRODUCTION.

Malley-Denison Company Making Preparations for "Under Southern Skies."

"A Butterfly on the Wheel" seems to have caught the fancy of the Malley-Denison patrons at the Opera House. The theatre is well filled at every performance and the company is giving a fine performance of what may be justly classed as a great play.

Messrs. Malley & Denison are making unusual preparations for their next week's production, which is to be Lottie Blair Parker's comedy drama, "Under Southern Skies," the play in which Grace George scored one of her greatest hits and starred throughout the country under the management of William A. Brady. It calls for an elaborate scenic production and in this case everything will be up to the requirements, it is promised by the management. "Under Southern Skies" is one of the greatest successes Lottie Blair Parker ever wrote, in spite of the fact that she is the author of "Way Down East." There is a great deal in the play to interest. Its story embodies a Southern romance with strong dramatic situations and an abundance of comedy. The play has been seen in this city before, but at high prices only.

AUCTION SALES.

BUILDINGS AT AUCTION
Saturday, July 26,
3 O'CLOCK P. M.
Two small buildings, Congdon lot, Broadway and Bartlett court, to be removed. Don't bring over $50, they are not worth it.
FRED W. GREENE, Auct'r.

Horses, Wagons, Etc.,
AT AUCTION,
Saturday, July 26,
10 O'CLOCK A. M.
WASHINGTON SQUARE.
One chestnut mare, 1,000 lbs.; one 1,400-lb. work horse; three order wagon horses, several good wagons, harness, etc.
FRED W. GREENE, Auct'r.

COAL
In all sizes.
WOOD
For open fires,
—AND—
KINDLINGS
HEIRS GEORGE BOWEN.
Telephone 915.

THE NEWPORT JOURNAL
AND WEEKLY NEWS
is Especially adapted for mailing.

POLO IN THE RAIN.

Cooperstown Leopards Win Semi-Finals For the Overture Cups.

The rain did not interfere with play in the Narragansett Pier polo tournament Thursday, although the field was sloppy and the going heavy. The Cooperstown Leopards won the semi-finals for the Overture cups, defeating the Philadelphia Country Club team, 10 goals to 4¾. The players and handicaps were as follows:

Cooperstown Leopards—J. C. Raubone 2, J. A. Amory 3, J. B. Thomas 2, F. A. Clark 2; total handicap 10.

Philadelphia Country Club—John B. Fell 2, P. S. P. Randolph 1, P. S. P. Randolph, Jr., 3, Paul D. Mills 3; total handicap 9.

Cooperstown Leopards earned 11 goals, less 1 for penalties; net score 10.

Philadelphia Country Club earned 3 goals and allowed 1 by handicap, leaving 1¾ goals for penalties; net score 4¾.

Individual goals—Amory 3, Raubone 5, Thomas 3; Randolph 1, Randolph Jr., 6, Mills 1.

NEW BOOKS.

The Ffolliots of Redmarley,
By L. Allen Harker.
The Open Window,
By E. Temple Thurston
A Guide to the Best Fiction in English,
By Ernest A. Baker.

AUCTON BRIDGE PADS.
Playing Cards.
Score Cards.

HART'S,
BOOKS, STATIONERY, PICTURES.
202 Thames Street,

CARR'S LIST.
The Masked War, By Detective W. J. Burns
The Correspondence of Sarah, Lady Lyttelton
The Open Window, By E. Temple Thurston
Her Right Divine, By Oliver Kent
April Panhasard, By Muriel Hine.
211-213 THAMES STREET.
Tel. 683.

TELEPHONE 383.
TRUNK and BAG REPAIRING.
R. G. Biesel.
Saddle, Harness and Trunk Maker.
256 THAMES ST.

SANITAIRE MILK CABINETS.
A twentieth century addition to the many devices for promoting the public health. Will do the same work as a hot and cold water bottle.

The Peckham Co.
299-301 Thames St.

BENJ. F. TANNER,
Contractor and Builder.
Distributing Agent for
THE CELEBRATED ASBESTOS CENTURY ROOFING, SLATES and LUMBER.
These slates or shingles can be applied by your own builder. The expense to all builders the same.
Storehouse, 52 Bridge St.